



OFFICIAL PROGRAM - 75¢

CLEMSON N.C. STATE

PHIL NEEL
MEMORIAL STADIUM
NOVEMBER 18, 1967

STEVENS Utica®



Cheers.

To make your day, take yellow Elegante sheets by Stevens. Put them on your bed. Fold in a saffron Forstmann® thermal blanket. Then add Four Seasons towels. Mix well. Stevens serves these patterns in a wide range of colors. With softness in the blankets. Smoothness in the sheets. And loftiness in the towels. You'll like the way Stevens cheers up your bedroom. Your bath. And your day.

J. P. Stevens & Co., Inc.
1460 Broadway, N. Y. 10036

Sheets 100% Cotton, Towel 100% Cotton, Blanket 100% Virgin Wool. 

FASHION SHEETS FOR FASHION-MINDED AMERICA

Famous Beauticale®, Utica®, and Mohawk® sheets made right here in Clemson. Among the Stevens names that stand for fine performance are Forstmann®, Hockanum®, and Worumbo® wools; Tastemaker® and Twist Twill® cottons; Wonder fabrics for lingerie; Wonder-Glass™ for curtains and draperies; Gulistan® carpets, and Stevens Hosiery.



Fine Fabrics
Made in America
Since 1813

J. P. Stevens & Co., Inc.
1460 Broadway
New York, N. Y. 10036



Official Program



Published By
ATHLETIC DEPARTMENT
CLEMSON UNIVERSITY

Edited By
BOB BRADLEY
Director of Sports Information

Represented for National Advertising by SPENCER ADVERTISING COMPANY
271 Madison Avenue New York 16, New York

Photography by Charles Haralson, Tom Shockley and Bill Osteen of Clemson;
Jim Laughead and Jim Bradley of Dallas, Texas

IMPORTANT

EMERGENCIES: A first aid station is located under Section A on South side of stadium. Trained nurses are on hand all during the game. Should a doctor be needed, ask any usher. **Each usher has been informed the seat location of doctors.** Ambulances are located at Gates 2 and 10.

TELEPHONES: Telephones are located at Stadium Ticket Offices at Gates 1, 5, 9, 11 and 13.

PUBLIC ADDRESS SYSTEM: The public address system is intended primarily for the information of spectators concerning the game. **Please do not request the use of the public address system to make social contacts at the game.**

RESTROOMS: Ladies' and men's restrooms are located beneath the stands and can be reached by exit from any portal.

LOST & FOUND: If any article is lost or found, please report same to Gate 1 Information Booth.

CONCESSION STANDS: Concession stands are located beneath the stands and can be reached by exit from any portal. A concession price list is published on Page 52.

EMERGENCY CALLS: Emergency calls are received over the telephone located in the press box, the number of which is listed with the operator as Press Box, Clemson Memorial Stadium.

NOTICE: Possession or consumption of alcoholic beverages are prohibited by Act No. 550 of the General Assembly of South Carolina, 1967, and rules of the Alcoholic Beverage Control Commission in this stadium and the surrounding area. **By order Of: S. C. Alcoholic Beverage Control Commission.**

CLEMSON BOARD OF TRUSTEES

Life Members

Sen. Edgar A. Brown, President	Barnwell
Dr. James F. Byrnes	Columbia
Patrick N. Calhoun	Charlotte, N. C.
Dr. Robert R. Coker	Hartsville
Capt. Frank J. Jervey	Clemson
Dr. James C. Self	Greenwood
Winchester Smith	Williston

Term Expires 1968

T. Kenneth Cribb	Spartanburg
W. Gordon McCabe, Jr.	Greenville
Paul Quattlebaum, Jr.	Charleston

Term Expires 1970

L. D. Holmes	Johnston
E. Oswald Lightsey	Hampton
A. M. Quattlebaum	Florence



Senator Edgar A. Brown, President
Clemson Board of Trustees

Stick around.

One of the best things about growing up in this area is that you never have to leave it. Because its economy is growing by leaps and bounds, producing new job opportunities in both business and agriculture. Too, you'll find technical and higher education facilities second to none. So, come graduation time, stick around. You won't find a better place to live, work and play.

Duke Power



1967 BOARD OF VISITORS

W. E. Dargan	Darlington
Clyde A. Eltzroth	Hampton
E. B. Funderburk	Lancaster
Benjamin O. Johnson	Spartanburg
Miss Caroline Pardue	Charleston
B. Thomas White	Florence
Johnson Craig	Greenwood
R. M. Erwin	Laurens
J. B. Harris, Jr.	Greenwood
C. B. Mitchell	Bethune
Tom W. Smith	Williston
Harry S. Bell	Ward

(Hold-over Member)

**taste that beats the others cold...
Pepsi pours it on!**



TERRY BOTTLING COMPANY

ANDERSON, SOUTH CAROLINA

Under appointment from Pepsi-Cola Co., New York



**MAKE
EVERY YARD
COUNT...
DOUBLE!**

Double because you'll be earning a commission while you earn your college degree.

All it takes is a few hours a week and a six-week summer camp. It's that easy in Army ROTC.

Whether you plan a civilian or a military career, Army ROTC gives you the kind of training and experience you need to motivate, organize and lead men. You'll learn them all in Army ROTC.

Get the details from your Professor of Military Science at any ROTC college.

Your future, your decision... choose Army ROTC.

Through the Years

Year	W	L	T	Clem. Pts.	Opp. Pts.
1896	2	1	0	36	18
1897	2	2	0	28	58
1898	3	1	0	110	20
1899	4	2	0	109	40
1900	6	0	0	222	10
1901	3	1	1	190	38
1902	6	1	0	152	22
1903	4	1	1	167	22
1904	3	3	1	50	45
1905	3	2	1	81	63
1906	4	0	3	38	4
1907	4	4	0	67	45
1908	1	6	0	26	102
1909	6	3	0	93	43
1910	4	3	1	106	54
1911	3	5	0	71	110
1912	4	4	0	179	126
1913	4	4	0	112	98
1914	5	3	1	167	123
1915	2	4	2	118	48
1916	3	6	0	81	146
1917	6	2	0	183	64
1918	5	2	0	199	101
1919	6	2	2	151	55
1920	4	6	1	99	147
1921	1	6	2	55	187
1922	5	4	0	170	109
1923	5	2	1	91	65
1924	2	6	0	80	96
1925	1	7	0	18	160
1926	2	7	0	20	169
1927	5	3	1	74	84
1928	8	3	0	192	77
1929	8	3	0	236	110
1930	8	2	0	239	82
1931	1	6	2	19	164
1932	3	5	1	89	111
1933	3	6	2	50	98
1934	5	4	0	89	85
1935	6	3	0	147	99
1936	5	5	0	98	95
1937	4	4	1	128	64
1938	7	1	1	145	56
1939	9	1	0	165	45
1940	6	2	1	182	73
1941	7	2	0	233	90
1942	3	6	1	100	138
1943	2	6	0	94	185
1944	4	5	0	165	179
1945	6	3	1	211	73
1946	4	5	0	147	174
1947	4	5	0	206	146
1948	11	0	0	274	76
1949	4	4	2	232	216
1950	9	0	1	344	76
1951	7	3	0	196	97
1952	2	6	1	112	157
1953	3	5	1	139	172
1954	5	5	0	193	121
1955	7	3	0	206	144
1956	7	2	2	167	101
1957	7	3	0	216	78
1958	8	3	0	169	138
1959	9	2	0	285	103
1960	6	4	0	197	125
1961	5	5	0	199	126
1962	6	4	0	168	130
1963	5	4	1	181	140
1964	3	7	0	105	135
1965	5	5	0	117	137
1966	6	4	0	174	177

OFFICIAL WATCH FOR THIS GAME



LONGINES THE WORLD'S MOST HONORED WATCH®

10 world's fair grand prizes
28 gold medals



Longines watches are recognized as OFFICIAL for timing world championships and Olympic sports in all fields throughout the world.



Longines Ultra-Chron #8205, automatic with calendar, \$175.
Other Ultra-Chron Models, \$150 to \$595.

the fabulous new LONGINES ULTRA-CHRON

Guaranteed Accurate To A Minute A Month

The ultimate personal chronometer, guaranteed accurate to a minute a month — a mean average of 2 seconds per day. Ultra-Chron tells the date, hour, minute, second. Never needs batteries. Winds automatically while you wear it. All-Proof® construction defeats water, dust, shock, magnetism. At Longines-Wittnauer Franchised Jewelers, coast-to-coast.

LONGINES-WITNAUER WATCH CO.

MONTREAL • NEW YORK • GENEVA

Maker of Watches Of The Highest Character
For Over A Century

Welcome to

Clemson



We are most pleased to have you as guests today on the beautiful, spacious, and expanding campus of Clemson University.

Here you will find a dynamic university hard at work on our nation's most vital tasks: the formal education of our young men and women; conducting a very complex multi-million-dollar research program; and directing the many programs of public service activities which are a part of this land-grant university.

To insure its ability to meet its mission and the ever increasing demands placed upon it, Clemson University has, in little more than a decade, added more than \$45 million of teaching and research facilities. The academic qualifications of the Clemson student have been significantly up-graded by the adoption of a selective admission policy. And too, the quality of Clemson faculty and teaching has greatly improved even though the number of faculty has doubled in size the past 10 years.

These essential developments, together with a program of constantly up-dating all curricula and the dramatic expansion of the graduate program, have given Clemson University a position of great academic respect throughout the nation.

A bit over 100 years ago this property was the estate of John C. Calhoun, one of the great statesmen of his era. Just over 75 years ago his son-in-law, Thomas Green Clemson, willed the estate to the state of South Carolina for the establishment of "a technical institution." A graduate of Clemson's first class (1896), Dr. B. Rhett Turnipseed, still lives at Statesville, N. C.

Today Fort Hill, the Calhoun and Clemson home, stands preserved in the center of the campus. Less than a mile away, on the site of Mr. Clemson's stable boy's cabin, is the new multi-million-dollar Robert Muldrow Cooper Library, the academic focal point of the university. The new building under construction adjacent to this beautiful stadium is the J. C. Littlejohn Coliseum. Other new facilities, representing a total cost in excess of \$10 million, are either under construction or will be before the end of the year.

We urge you this weekend—or anytime—to visit the academic and research activities that surround you here. We are confident you will be amazed by and proud of the scope and excellence of Clemson University.

And may you return often.

A handwritten signature in cursive script that reads "Robert C. Edwards". The signature is written in dark ink on a light background.

Robert C. Edwards
President

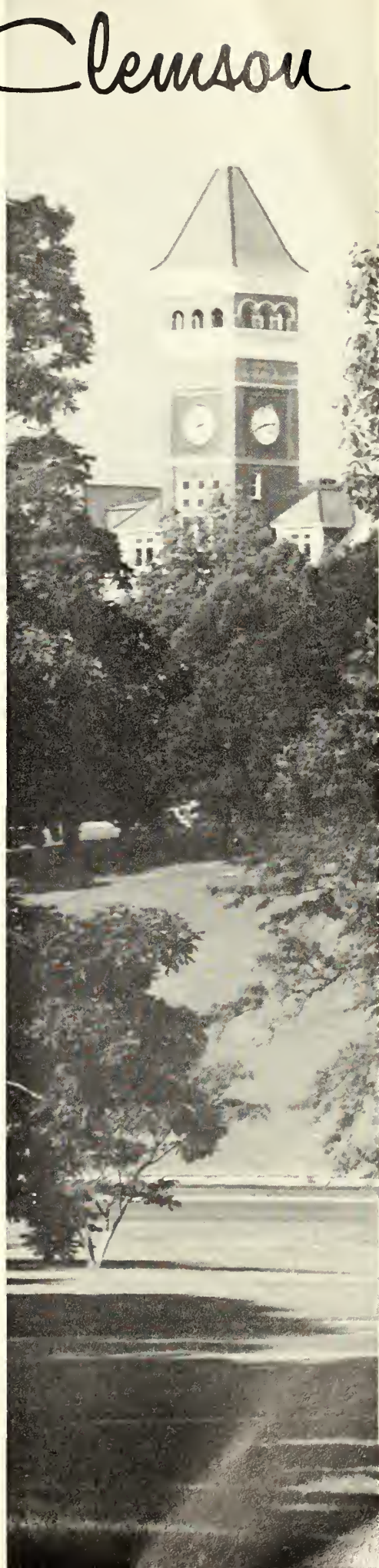

HEY... look us over



Academic and physical development have become an exciting way of life for Clemson University, where the campus is being rapidly transformed by a vigorous, \$50-million building program. The expansion is aimed toward the mid 1970's when Clemson's student body is expected to reach 10,000.

Construction stretches from the shadows of the towering, new high-rise residence hall on East Campus to the red earth across from Death Valley where the J. C. Littlejohn Coliseum is taking shape.

Other projects either now under construction or scheduled to begin soon are a second high-rise dormitory, an additional dining hall, a new student health center, a classroom and faculty complex for arts and sciences, and a graduate engineering research laboratory.

While visiting our campus today we invite you to become a sidewalk superintendent. Look us over. We think you will be proud of our dynamic growth. We are.

*Monning Hall, high-rise dormitory for women (above),
Robert Muldrow Cooper Library (below).*



r

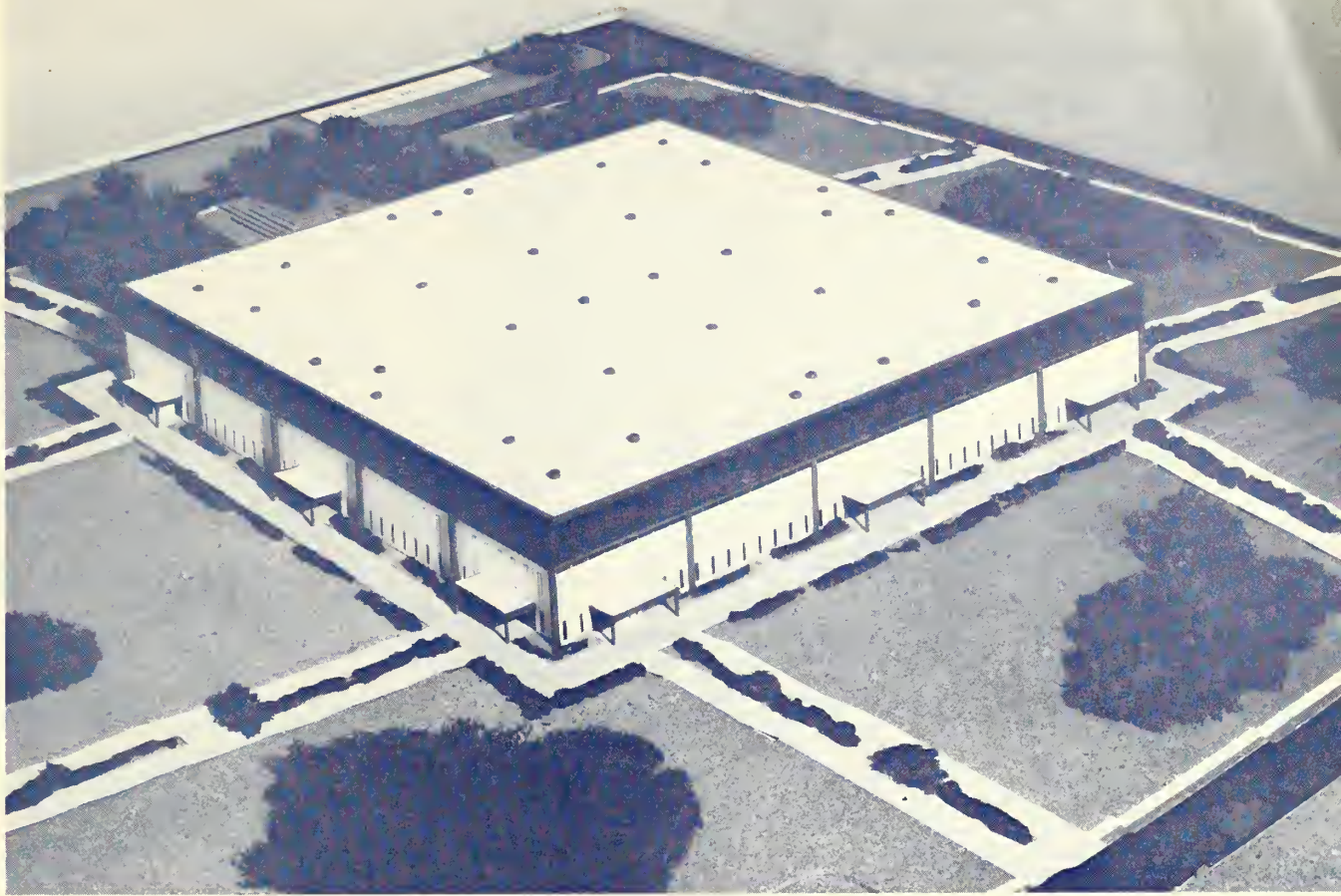

*J. C. Littlejohn Caliseum (above),
Graduate Engineering Research
Laboratory (left),
Daniel complex for arts and sciences
(below).*



Clemson University Administration



**Melford A. Wilson, V. Pres.
For Business and Finance
and Comptroller**



**Gen. Allen Wood Rigsby
Sec. Board of Trustees,
Ass't. to the President,
University Counsel**



**Wright Bryan
Vice President for
Development**

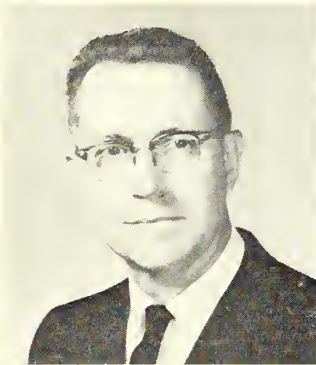

**Dr. Victor Hurst, V. Pres.
for Academic Affairs and
Dean of the University**



**Dr. F. I. Brownley
Dean of Graduate School**

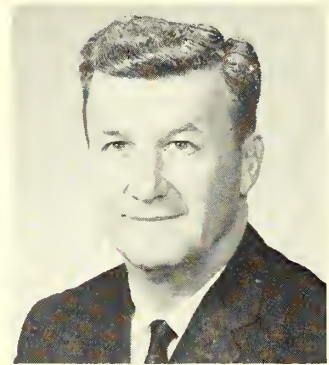

**Walter T. Cox
Vice President for
Student Affairs and
Dean of Students**

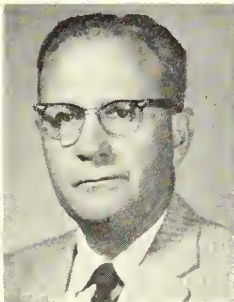

**Dr. Wm. Wiley, Dean,
College of Agriculture and
Biological Sciences**



**Dr. W. D. Trevillian, Dean,
School of Industrial Mgt.
and Textile Science**

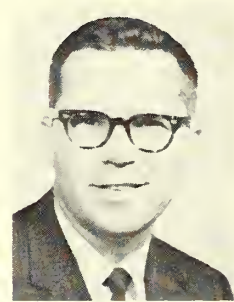

**Dr. Linvil G. Rich, Dean
College of Engineering**

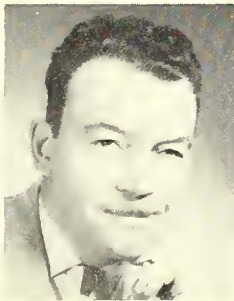

**H. E. McClure, M. Arch.,
Dean, School of Architecture**



**Dr. H. L. Hunter, Dean,
College of Arts and Sciences**



**Dr. Harold F. Landrith
Dean, School of Education**

CLEMSON ATHLETIC COUNCIL

R. R. (Red) Ritchie, Chairman

Dr. R. W. Moorman

Eugene Park

B. N. Skardon

Joe L. Young

Joel Lanham

Goode Bryan, Alumni member

W. G. DesChamps, Alumni member

Jim T. Long, Ex-officio

K. N. Vickery, Ex-officio

Dr. R. C. Edwards, Ex-officio

Melford A. Wilson, Ex-officio

Walter T. Cox, Ex-officio

Frank Howard, Ex-officio

Gene Willimon, Ex-officio



R. R. (Red) Ritchie, Chairman, Athletic Council

FOOTBALL BASKETBALL
GOLF BASEBALL TENNIS

DILLARD'S
Sporting Goods

Dillard's Marine Center
ANDERSON, SOUTH CAROLINA

Sullivan Hardware
Company

ANDERSON, S. C.

**HARDWARE, INDUSTRIAL SUPPLIES,
PLUMBING, HEATING, AND ELECTRICAL
SUPPLIES, SPORTING GOODS, HOUSEWARES
DEVCO PAINTS**

Serving This Section Since 1885

ROPER AUTO
SALES, INC.

123 By-Pass

SENECA, S. C.



Ford and Mercury Dealer

FORD — MERCURY
DEL RAY CAMPERS

Parts Department
Sales and Service



Telephone Numbers: 882-2448, 882-8330



Frank Howard, Athletic Director and Head Football Coach

150th Outshines 100th . . .

The 13-12 loss to Georgia Tech last year was the 100th for Coach Frank Howard in his coaching career, but overshadowing this was his 150th triumph.

This came against Maryland, 14-10, in the eighth game of the season. Howard is now one of five active coaches in the nation to achieve this plateau, and according to his standards, "it's a lot harder to win 100 than it is to lose 'em."

But he is all by himself for having the longest tenure of any coach. He is now in his 28th year at one institution, and only one other coach (Warren Woodson at New Mexico State) has more coaching years than Howard.

Last year Howard saw his Tigers win their fourth Atlantic Coast Conference title and he was named ACC coach-of-the-year. In the ACC's 13-year history, Clemson has an 82-56-2 overall record and 53-36-1 with league teams.

HOWARD'S FOOTBALL RECORD

Year	School	Status	Won	Lost	Tied	Pts.	Opp.
1928	Alabama	Player	6	3	0	187	75
1929	Alabama	Player	6	3	0	196	58
1930	Alabama	Player	10	0	0	271	13
TOTALS			22	6	0	654	146
1931	Clemson	Line Coach	1	6	2	19	164
1932	Clemson	Line Coach	3	5	1	89	111
1933	Clemson	Line Coach	3	6	2	50	98
1934	Clemson	Line Coach	5	4	0	89	85
1935	Clemson	Line Coach	6	3	0	147	99
1936	Clemson	Line Coach	5	5	0	98	95
1937	Clemson	Line Coach	4	4	1	128	64
1938	Clemson	Line Coach	7	1	1	145	56
1939	Clemson	Line Coach	9	1	0	165	45
TOTALS			43	35	7	930	817
1940	Clemson	Head Coach	6	2	1	182	73
1941	Clemson	Head Coach	7	2	0	233	90
1942	Clemson	Head Coach	3	6	1	100	138

1943	Clemson	Head Coach	2	6	0	94	185
1944	Clemson	Head Coach	4	5	0	165	179
1945	Clemson	Head Coach	6	3	1	211	73
1946	Clemson	Head Coach	4	5	0	147	174
1947	Clemson	Head Coach	4	5	0	206	146
1948	Clemson	Head Coach	11	0	0	274	76
1949	Clemson	Head Coach	4	4	2	232	216
1950	Clemson	Head Coach	9	0	1	344	76
1951	Clemson	Head Coach	7	3	0	196	97
1952	Clemson	Head Coach	2	6	1	112	157
1953	Clemson	Head Coach	3	5	1	139	172
1954	Clemson	Head Coach	5	5	0	192	121
1955	Clemson	Head Coach	7	3	0	206	144
1956	Clemson	Head Coach	7	2	2	167	101
1957	Clemson	Head Coach	7	3	0	216	78
1958	Clemson	Head Coach	8	3	0	169	138
1959	Clemson	Head Coach	9	2	0	285	103
1960	Clemson	Head Coach	6	4	0	197	125
1961	Clemson	Head Coach	5	5	0	199	126
1962	Clemson	Head Coach	6	4	0	168	130
1963	Clemson	Head Coach	5	4	1	181	140
1964	Clemson	Head Coach	3	7	0	105	135
1965	Clemson	Head Coach	5	5	0	117	137
1966	Clemson	Head Coach	6	4	0	174	177

TOTALS	151	103	11	5012	3506
GRAND TOTALS	221	144	18	6596	4469

The Century Club . . .

Thirteen coaches who are at major football institutions (as classified by the National Collegiate Athletic Bureau) have now won 100 or more games in their careers. The "Century Club" saw two members enter last year and four retire. Coach Frank Howard is second-ranked for the most years as a head coach (behind Warren Woodson of New Mexico State). However, Howard has the longest tenure in the nation, now in his 28th year at Clemson. Howard ranks fifth in the nation for the most wins and is one of five who has won over 150 games. Listed below are the current "Century Club" members:

Name & School	Years As					Pct.
	Head Coach	G	W	L	T	
Warren B. Woodson, New Mex. State	36	359	232	108	19	.673
Bear Bryant, Alabama	22	236	171	51	14	.755
Johnny Vaught, Mississippi	20	211	157	44	10	.768
Clarence Stasavich, East Carolina	21	213	156	49	8	.750
FRANK HOWARD, CLEMSON	27	265	151	103	11	.590
Ben Schwartzwalder, Syracuse	21	204	141	61	2	.696
Woody Hayes, Ohio State	21	190	134	49	7	.724
Pie Vann, Southern Miss.	18	180	129	49	2	.722
R. L. Blackburn, Dartmouth	18	171	122	41	8	.737
Frank Camp, Louisville	21	196	108	86	2	.556
Shug Jordan, Auburn	16	165	107	53	5	.664
Buff Donelli, Columbia	24	211	103	100	8	.507
Ara Parseghian, Notre Dame	16	148	100	44	4	.689



IF YOU WANT TO SCORE . . .

Try Springmaid

A solid winner.

Modern.

Progressive.

Growing, too.

And she's on your team.

SPRINGS MILLS

Executive Offices: Fort Mill. S. C.



FB RICK MEDLIN



FB BENNY MICHAEL



FLK RON MILLER



C WAYNE MULLIGAN



OG HARRY OLSZEWSKI



FB EDWIN PORTER

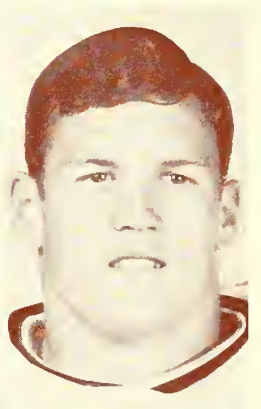

RC LEE RAYBURN



FLK PHIL ROGERS



CLEMSON TIGERS



FB BO RUFFNER



OG LARRY SADOWSKI



OE THORNY SMITH



DE IVAN SOUTHERLAND

Mauldin Chevrolet Co.

Clemson's Authorized Chevrolet Dealer

NEW CARS USED CARS TRUCKS

WE SERVICE ALL MAKES OF CARS & TRUCKS

PENDLETON

CLEMSON

646-3916 or 646-3354

654-5387

It's Different Here

Are college football games everywhere pretty much the same?—the crowds?—the bands?—the cheers? Sure there's a similarity—but it's different here. Each game has its own distinctive flavor—spirit—tradition. So it is with uniforms we manufacture. Into them go many intangibles of experience and skill. This is why an increasing number of Units are scoring with "Uniforms of Distinction" by



IRVING L. WILSON COMPANY

ONE HIGHLAND AVENUE

BALA-CYNWYD, PENNSYLVANIA

PENDLETON OIL MILL



Pendleton Fertilizer

Bishopville Petroleum Co., Inc.

SHELL PRODUCTS



GASOLINE • MOTOR OIL • FUEL OILS

W. G. DesCHAMPS, JR., CLASS OF '38

FIRESTONE

Tires • Tubes • Accessories

HEADQUARTERS FOR THE TIGERS IN THE PEE DEE

RCA VICTOR

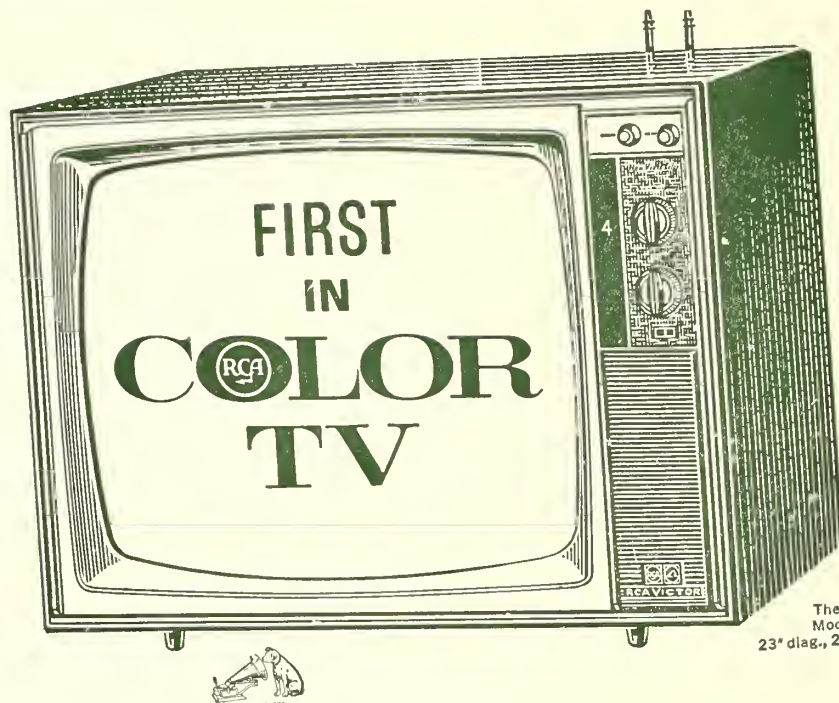

The ASBURY
Model FJ-593
23" diag., 295 sq. in. picture

When you're first in Color TV,
there's got to be a reason!

SEE YOUR LOCAL RCA VICTOR DEALER



THE MOST TRUSTED NAME IN ELECTRONICS

SOUTHERN RADIO CORPORATION

"Pioneers Of Color Television In The Carolinas"

CHARLOTTE, N. C.

RCA VICTOR DISTRIBUTOR

COLUMBIA, S. C.

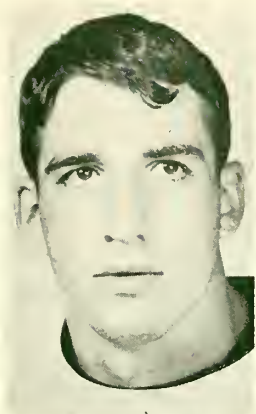

DE BUTCH SURSavage



TB CHARLIE TOLLEY



CLEMSON TIGERS

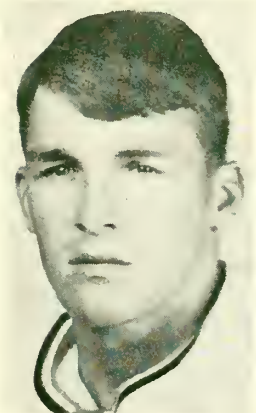

MG JAMES TOMPKINS



LB BUCKY TURPIN



OE CONNIE WADE

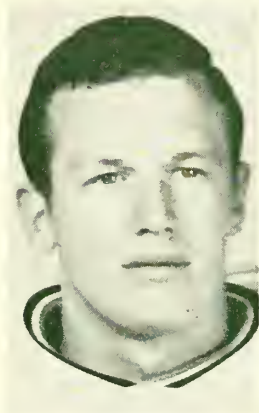

OE PERRY WALDREP

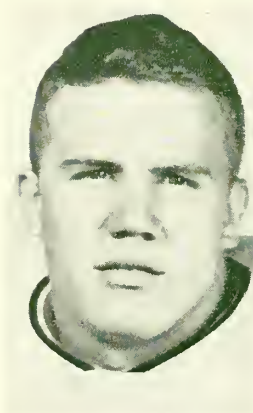

LB BILLY WARE

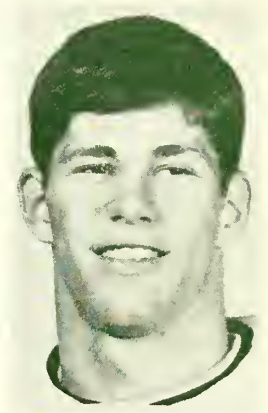

QB CHARLEY WATERS



LC CHUCK WERNER



LS KEN SMITH



LB B. B. ELVINGTON



OE OSCAR CARTER



All of us . . . individuals, cities, counties, industry . . . must join in the battle to check pollution of our streams. If we continue to foul our supply of water, all of us will suffer.

Realizing this great need, Pomona Pipe Products has broadened its services in the sanitation field. In addition to the sanitary sewer pipe which we have been selling for generations, we now carry a complete line of other sanitation equipment, such

as sewage pumping stations, treatment plants and chlorination equipment.



Our technical staff is ready to help with all phases of sanitation planning. We welcome an opportunity to be of assistance on any problem which you may have regarding waste disposal. Call Anti-Pollution Headquarters: Pomona Pipe Products, Greensboro, North Carolina. Phone (919) 299-3131.

Teddy and the NCAA

by BOB HOOBING

Sports Editor, Boston Traveler



THE FACE of Robert W. Maxwell changed the complexion of American football. It forced adoption of the forward pass and led to the formation of the National Collegiate Athletic Association.

"Tiny" Maxwell wasn't that tough to look at—usually.

But when Penn got through pulverizing the 240-pound Swarthmore lineman in the third game of the 1905 collegiate season, his face was a bloody pulp. A photographer snapped an historic picture as "Tiny" stumbled off the field.

That picture set off a White House explosion.

Football already was in trouble. When tackling below the waist had become legal, the game changed from a wide open combination of soccer and rugby to massed mayhem. Without a neutral zone at the line of scrimmage, the ball snap set off a flurry of slugging, shoving and clawing.

Injuries were numerous. Some schools had already dropped the sport and others talked of it.

Penn's masters of mass momentum beat Swarthmore 11-4 by mercilessly pounding the latter's strong man, Maxwell, who nonetheless lasted the full 70 minutes.

The aftermath picture came to the attention of President Theodore Roosevelt who proved his temper was as strong as his reputation as a rugged individualist. He became so angered at the sight of Tiny's bruised features in the newspapers that he issued an ultimatum to football authorities to eliminate rough play immediately or have the game abolished by his own executive order.

Roosevelt told a hastily summoned mid-season White House conference of Big Three representatives (Harvard, Yale, Princeton) the fate of the game was up to them, adding:

"Brutality and foul play should receive the same summary punishment given to a man who cheats at cards."

Chancellor Henry McCracken of New York University asked Harvard President Charles William Eliot to take the lead in bringing about reforms. The latter, replying he had no jurisdiction, took the opportunity to comment:

"Deaths and injuries are not the strongest argument against football; that cheating and brutality are profitable is the main evil."

The season lumbered on—painfully. Penn completed its second straight unbeaten campaign at the

cost of broken legs to three regulars.

California President Wheeler saw Stanford hack up his team with force plays and wired officials in Chicago: "The game of football must be entirely made over or go." When quick action was not forthcoming, Cal and Stanford joined Columbia and Northwestern in dropping the sport.

At the same time the Chicago Tribune issued a 1905 casualty list: 18 dead, 159 seriously injured.

That did it.

A December 9 meeting at New York University called by Chancellor McCracken and involving 13 eastern schools agreed on some reforms. On December 28 at the same site 62 schools participated, forming the Intercollegiate Athletic Association of the United States (to become the NCAA in 1910). Among the acts was formation of a new rules committee, headed by Capt. Palmer Pierce of West Point.

It was Jan. 12, 1906, when the old rules group, led by Walter Camp and the Pierce delegation met and merged. From their deliberations came:

Legalization of the forward pass; lengthening the required yardage for a first down from 5 to 10 yards; shortening the game from 70 to 60 minutes; addition of an official; creation of a neutral zone between opposing lines; vast strengthening of the rules against foul play.

The forward pass rule was suggested by Penn's John Bell and Navy's Paul Dashiell. Yale, St. Louis and Wesleyan were among the schools to claim using it first. But "the establishment" died hard.

It took upstart Notre Dame's visit to West Point in 1913 to demonstrate what passing could really do in revolutionizing and opening up the game. Without Maxwell, none of it might have happened. Tiny became a noted football official and sports writer. He had a trophy named in his honor.

Yet Maxwell may never have done anything more important than have his picture taken that blood-stained afternoon in Philadelphia!

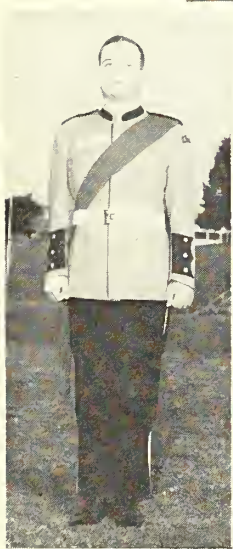
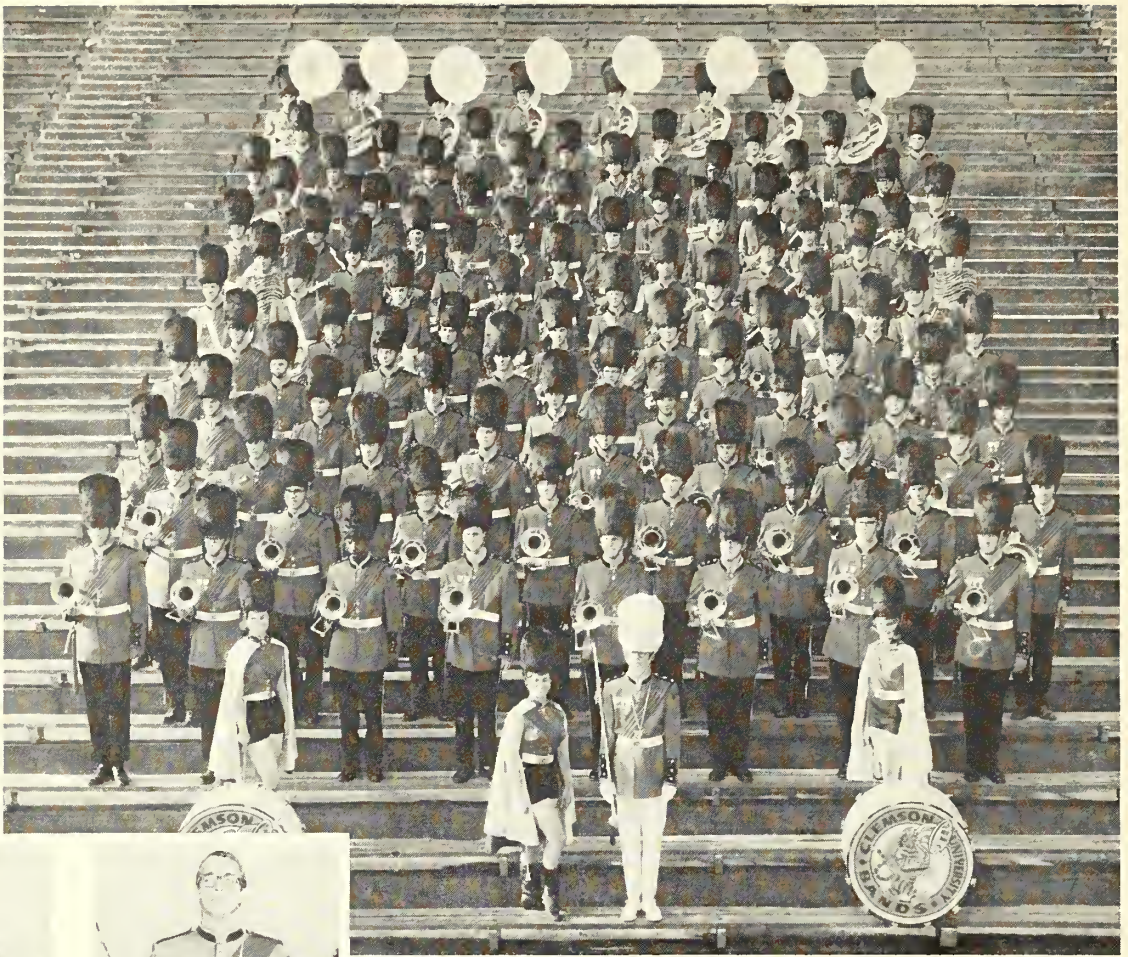

JOHN MILLER
Commander



RONNIE BULLOCK
Drum Major

STAFF

- | | |
|-------------------------------|-----------------|
| Band Commander | John Miller |
| Vice-Commander | Glen Brannen |
| Drum Major | Ronnie Bullock |
| Sgt. Major | Danny Patten |
| Color Guard Captain | Gene Myers |
| Supply Officer | Robert Phillips |
| Student Band Master | John Miller |



MARGARET KIRKLAND
Twirler



DYNVA EDENS
Twirler



KAY KNOY
Twirler



BRUCE F. COOK
Director

Program

Pre-Game

Clemson University TIGER BAND and Color Guard

Fanfare: "DON JUAN" (Arr. Butler)

Entrance: "THE STANDARD OF ST. GEORGE" (Alford)

Presentation of Baseball Awards to Rusty Adkins

Prayer: Dan Bowen, Vice President of Student Government

NATIONAL ANTHEM—Clemson University TIGER BAND
and GLEE CLUB

Exit: "DIXIE" (Emmett-Poole)

Game

2:00 P.M. Clemson University vs. North Carolina State

Halftime

Clemson University TIGER BAND

Fanfare: "FLYING DUTCHMAN" (Arr. Butler)

Entrance: "DAUGHTERS OF TEXAS" (Sousa)

Solo Twirlers: "EL SOMBRERO" from the Broadway Musical,
"WILDCAT" (Arr. Warrington)

Drill Patterns: "BEGUINE FOR BAND" (Osser)

Clemson University ALMA MATER (McGarity-Butler)

Exit: "MARCH" from "SUITE IN Eb" by Gustav Holst

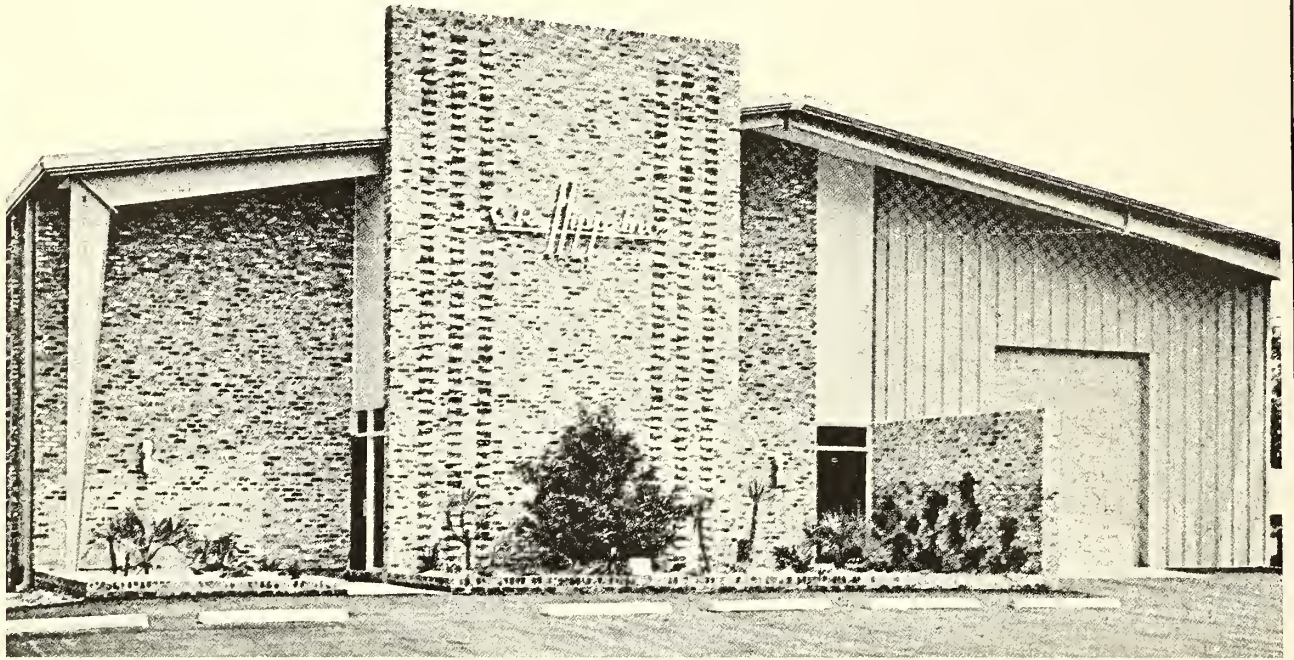

C. R. Hipp, Inc.

MECHANICAL CONTRACTORS

Charleston, South Carolina

AIR CONDITIONING

—

PIPING

—

SHEETMETAL

North Carolina State Officials . . .



DR. JOHN T. CALDWELL, Chancellor
North Carolina State University



ROY B. CLOGSTON, Athletic Director
North Carolina State University



EARLE EDWARDS, Head Coach
North Carolina State University

OFFICE MACHINES • EQUIPMENT

SUPPLIES

OFFICE PLANNING AND DESIGN

Harper Brothers



GREENVILLE • ANDERSON • GREENWOOD

SPARTANBURG • ROCK HILL

The N. C. State Series

The two "deans" of Atlantic Coast Conference coaches meet today, and it's highly doubtful that it'll be an ordinary game. Much is at stake this afternoon.

Coach Earle Edwards of N. C. State sends his Wolfpack into their final game trying to regain some of the national ranking lost in last week's close loss to Penn State. Also, possibly a bowl bid rests on the outcome.

And then both Edwards and Coach Frank Howard of the Tigers have a conference championship staring them in the face.

Clemson is the defending champ and it was the Wolfpack who delayed the Tigers clinching the crown a week last year with a 23-14 win. A win over South Carolina gave Clemson all the marbles in the final game in '66.

State and Clemson are used to winning championships. The Tigers have taken the title four times outright and tied for another. The 'Pack has two clear-cut claims and two deadlocks.

And it's up for grabs with these two again this year. There's a possibility of a three-way tie should Clemson win today and lose next Saturday to South Carolina. A victory by State today would leave only second place to be settled next week in Columbia.

Although Howard has more years head coaching than the other seven ACC coaches combined, it is Edwards who has longevity runner-up honors.

Both coaches graduated from college in 1931, Howard from Alabama, Edwards from Penn State. And each has made coaching his career.

They both like to jaw back and forth at each other. They've traded telegrams almost every Friday this season wishing each other good luck. After Howard's Rock was installed in Death Valley before the Wake Forest game, Howard received a telegram from Edwards prior to the Georgia game which said: "Suggest you let players rub your head. In comparison, Howard's Rock is like sponge rubber."

Actually, they're the closest of friends and neither minds speaking his peace when it comes to something they believe in strongly.

In their personal battles, they've faced each other 10 times and Howard leads in wins, 6 to 4. But seven times there has been nine or less points separating at the final outcome.

This one should be a gem dandy. It's the "rubber game" for the seniors on each side.

DAN'S

SANDWICH SHOP

(Opposite Post Office)



IF YOU CAN FIND BETTER
HAMBURGERS BUY 'EM



THE FAVORITE OF STUDENTS,
TOWNSPEOPLE AND VISITORS



DROP IN AND SEE OUR PICTURE
DISPLAY OF CLEMSON ATHLETES
OF THE LAST 32 YEARS

- VISIT OUR NEW DINING ROOM
- SHORT ORDERS
- STEAKS AND CHOPS
- LUNCHES
- TWO CATERING TRUCKS
TO SERVE YOUR NEEDS

The World's Biggest
and Best Hamburgers

DAN'S

"Behind Clemson Athletics 100%"

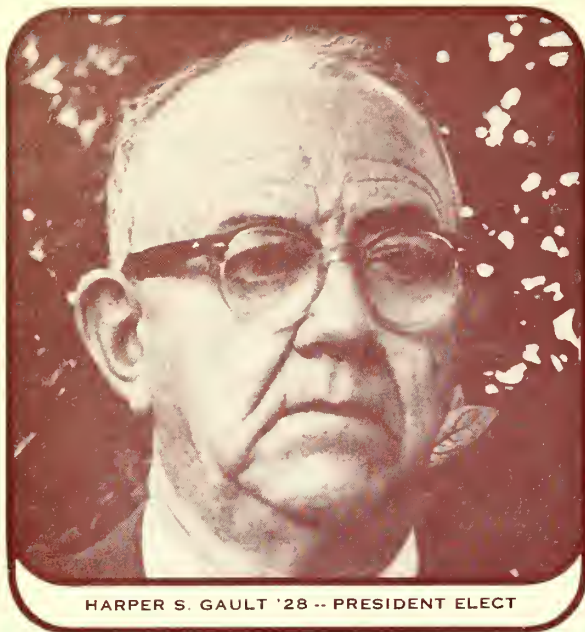

HARPER S. GAULT '28 -- PRESIDENT ELECT

CLEMSON UNIVERSITY

The difference between success and greatness is that intangible margin called extra effort. The winning miler runs as fast as he knows he can — then a little faster. The great football team blocks and tackles as it's taught in practice — then adds that extra something called desire.

A great university, too, must do something extra. A state-supported university like Clemson could probably operate indefinitely though modestly — with wise and prideful legislative funds alone, but greatness demands more.

During the past decade, the Clemson Alumni Association, though still in its infancy, has provided more than a million dollars toward this margin of greatness for Clemson. As a matter of fact, it would not be wrong to say that, today, the Clemson alumni program touches the lives of every student and every alumnus of Clemson University.

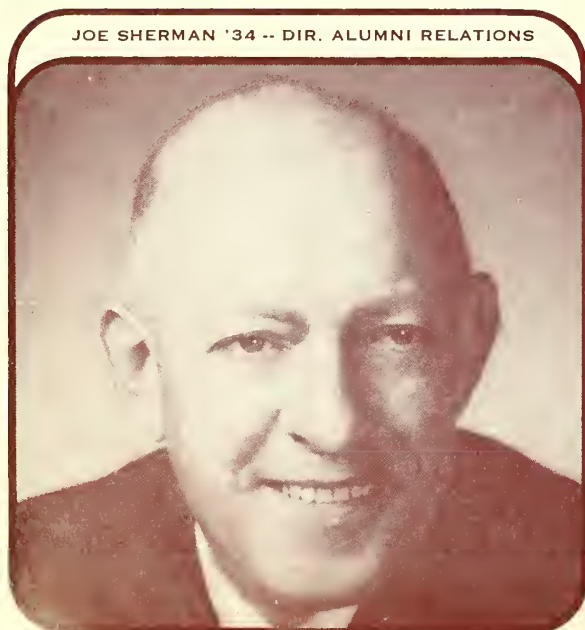

JOE SHERMAN '34 -- DIR. ALUMNI RELATIONS

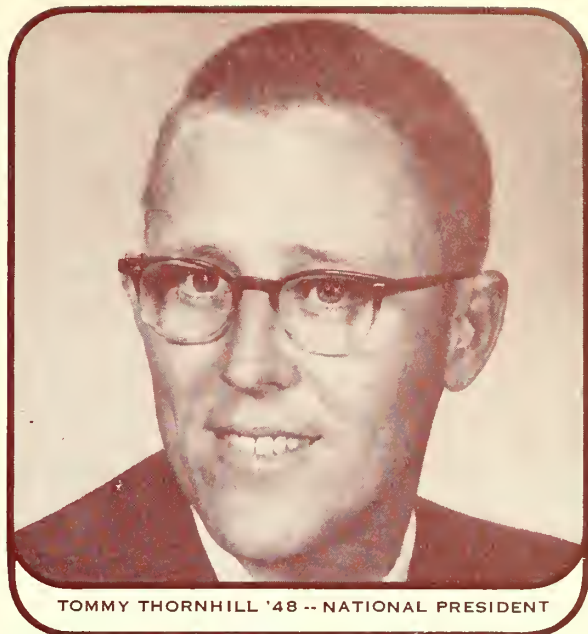

TOMMY THORNHILL '48 -- NATIONAL PRESIDENT

Alumni Association

The Association has sunk its roots deep into this business of education. Sponsored programs include grants to the graduate school, university student government, permanent endowment, faculty research, the Robert Franklin Poole undergraduate scholarships, memorial scholarships, alumni professorships and the alumni service program.

Clemson University is engaged in the sober task of finding and storing, organizing and most importantly, of teaching — the transmission of knowledge to the generations to come. It is within the reach of every alumnus to become a significant force in fulfilling this task. An annual investment in Clemson through the Clemson Alumni Loyalty Fund will make you a partner in the faith and future of your Alma Mater.

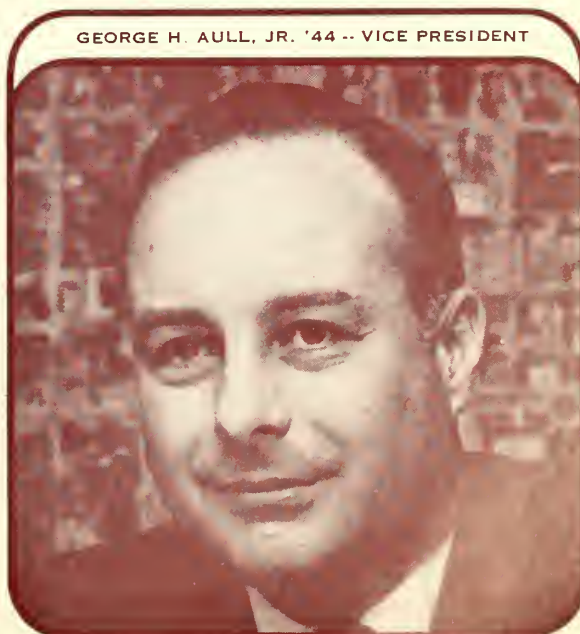

GEORGE H. AULL, JR. '44 -- VICE PRESIDENT

N. C. STATE UNIVERSITY WOLFPACK . . .

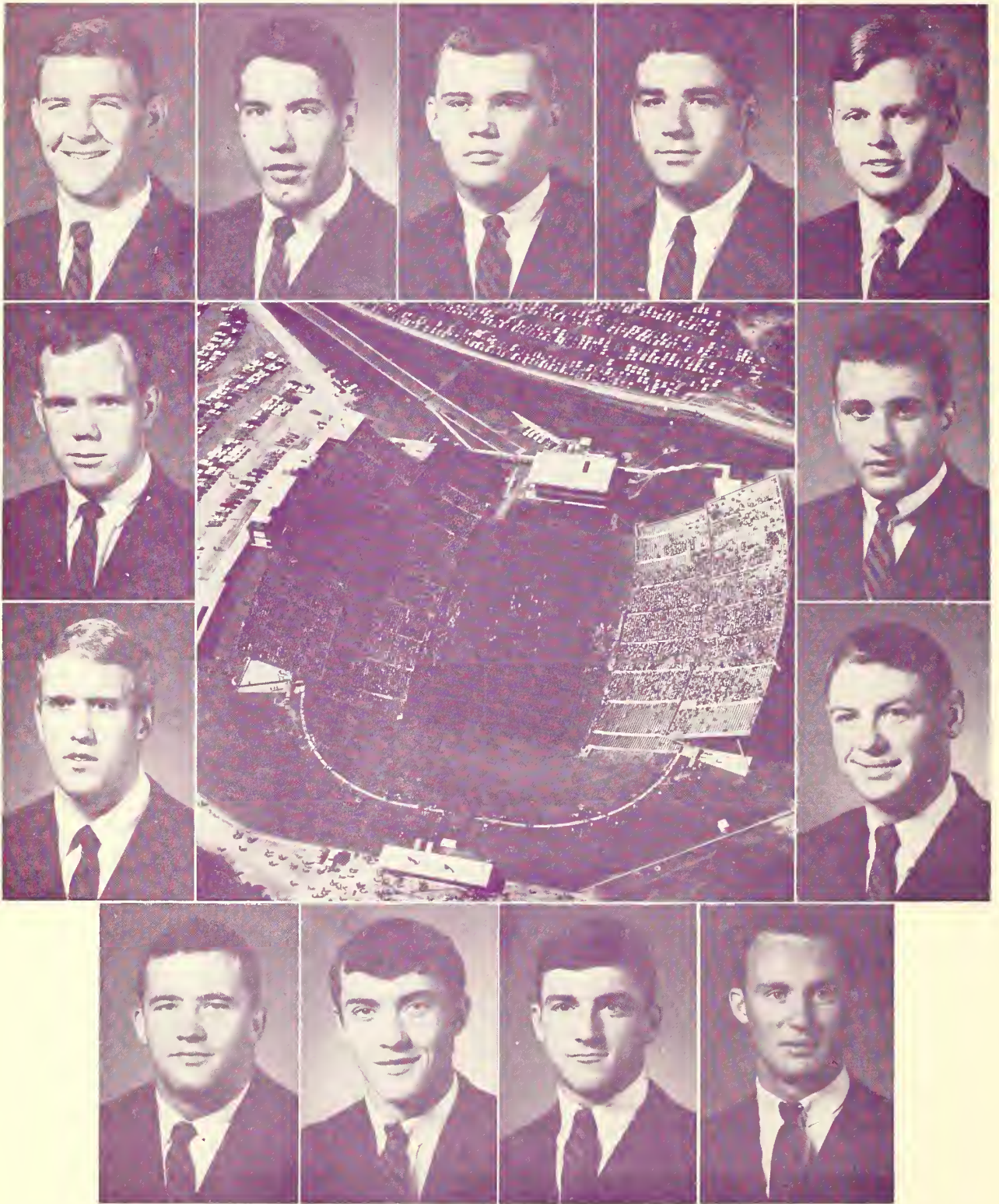

A battle royal looms today between these N. C. State players and the Tigers. Starting in upper left hand corner and reading clockwise are Norman Cates, Robby Evans, Steve Warren, Ron Carpenter, Jack Klebe, Chuck Amato, Gary Yount, Fred Combs, Leon Mason, Bill Morrow, Pete Bailey, Bob Follweiller and Gerald Warren. In the center is spacious Carter Stadium, home of the Wolfpack.



Serving South Carolina . . . Since 1844

From Six Departments

PRINTING—*the State's largest and most complete facilities for letterpress and offset*

DUPLICATING—*exclusive distributor for A. B. Dick equipment and supplies, including offset, mimeograph, spirit and azograph duplicators, electrostatic, diffusion transfer and thermal photocopiers*

OFFICE FURNITURE—*complete office outfitters, wood and metal furniture, visible filing systems, safes*

AUDIO-VISUAL AND SCHOOL SUPPLIES—*sound and film-strip projectors, learning laboratories and reading machines for educational and religious institutions, business and industry*

INTERIOR DESIGN SERVICE—*coordination of furniture, draperies, floor and wall coverings, and accessories to create an impressive office*

RETAIL—*general office supplies, fine gifts, books, cameras, pens and social stationery for all occasions*

THE R. L. BRYAN COMPANY

"THE HOUSE OF QUALITY SINCE 1844"

COLUMBIA, S. C. • FLORENCE, S. C. • CHARLESTON, S. C.

1967 — Clemson University Varsity Football Roster — 1967

NO.	NAME	POS.	BIRTHDATE	HGT.	WGHT.	LTRS.	CLASS	HOMETOWN, HIGH SCHOOL, HIGH SCHOOL COACH
8	Sammy Cain	P	4-26-48	5-11½	179	0	So.	Union, S. C., Union, Bob Dunlap
9	Gary Engstrom	P	7-24-46	6-7	193	0	Jr.	Cedar Grove, N. J., Verona, Bucky Hatchett-Tom Morris
11	Tom English	QB	8-26-47	6-0½	195	0	So.	Winston-Salem, N. C., Reynolds, S. C. Wilson
13	Charlie Ellenburg	LS	11-1-46	5-11	184	1	Jr.	Knoxville, Tenn., Knoxville East, Bob Polston
14	Kit Jackson	RS	6-3-46	6-2	179	2	Sr.	Swansea, S. C., Swansea, Doug Bennett
15	Jacky Jackson	TB	7-21-46	6-2	195	2	Sr.	Edgefield, S. C., Strom Thurmond, Bettis Herlong
16	Billy Ammons	QB	6-9-47	6-0½	172	1	Jr.	Camden, S. C., Camden, W. L. Lynch
17	Charley Waters	QB	9-16-48	6-2	188	0	So.	North Augusta, S. C., North Augusta, Jim Buist
18	Jimmy Addison	QB	8-18-46	6-0	154	2	Sr.	Fairfax, Ala., Valley, Dock Lockridge
19	Chuck Werner	LC	11-18-46	6-2	181	1	Jr.	Travelers Rest, S. C., Travelers Rest, Dean Bolin
20	Steedley Candler	PK	9-1-47	5-10	170	0	So.	Heath Springs, S. C., Heath Springs, S. M. Cauthen
21	Freddy Kelley	FLK	11-19-46	5-8½	168	2	Sr.	Greenville, S. C., Greenville Senior, Slick Moore
22	Richie Luzzi	RS	4-11-45	5-8	183	1	Jr.	Belleville, N. J., Belleville, Thomas Testa
23	Ron Miller	FLK	4-29-47	6-1½	169	0	So.	Niles, Ohio, McKinley, Glenn Stennett
25	Phil Rogers	FLK	7-10-46	6-2	175	2	Sr.	Clinton, S. C., Clinton, Claude Howe
26	Frank Liberatore	LC	8-30-45	5-11	195	2	Sr.	McKeesport, Pa., McKeesport, Duke Weigle
28	Lee Rayburn	RC	7-24-47	6-1	180	1	Jr.	Atlanta, Ga., North Fulton, Calvin Hartness
29	Randy Bell	LC	4-2-47	6-1	180	0	So.	Greenwood, S. C., Greenwood, Pinky Babb
31	Rick Medlin	FB	12-1-47	6-2½	207	0	So.	Williamston, S. C., Palmetto, Donnie Garrison
33	Edwin Porter	FB	7-30-47	6-2	237	0	So.	Andrews, S. C., Lexington, Webber Rowell
35	Bo Ruffner	FB	8-14-46	6-2½	230	2	Sr.	Latrobe, Pa., Latrobe, Chuck Finley
36	Benny Michael	FB	4-5-46	5-11½	203	1	Jr.	Beaufort, S. C., Beaufort, F. R. Small
37	Ken Smith	RS	8-8-47	5-11	186	0	So.	Myrtle Beach, S. C., Myrtle Beach, Danny Brabham
39	Gary Compton	RS	5-22-48	6-0	175	0	So.	Baltimore, Md., Baltimore Poly, Bob Lumsden
40	Charlie Tolley	TB	2-18-47	5-11	184	0	Jr.	Mars Hill, N. C., Hot Springs, Roy Ammons
41	Charlie Hook	TB	9-6-46	6-2	180	2	Sr.	Manning, S. C., Manning, Gus Allen
42	Arthur Craig	LS	5-12-46	6-0	205	2	Sr.	Greer, S. C., Greer, Phil Clark
44	Buddy Gore	TB	1-7-47	6-1	190	1	Jr.	Conway, S. C., Conway, Buddy Sasser
46	Bob Craig	LS	1-29-47	6-1	195	1	Jr.	Port St. Joe, Fla., Port St. Joe, Bobby Brown
47	Sandy Daniel	RC	4-20-47	5-11	188	0	So.	Columbia, S. C., A. C. Flora, Jim Pinkerton
48	John Fulmer	RC	4-24-47	6-1	195	0	So.	Lancaster, S. C., Lancaster, Dalton Rivers
49	Steven Hinson	RS	7-19-47	5-10	165	0	So.	Macon, Ga., Lanier, Jim Nolan
50	Jackie Lee Jackson	C	11-4-46	6-0	217	1	Jr.	Marion, S. C., Marion, Buddy Neely
51	Bruce Burbick	OG	1-14-46	5-11	195	0	Jr.	East Liverpool, Ohio, East Liverpool, Robert Hedmond
53	Richard Garick	OT	2-28-46	6-1½	212	1	Jr.	Orangeburg, S. C., Orangeburg, G. E. Runager
54	Barry Cockfield	C	10-13-47	6-1	212	1	Jr.	Due West, S. C., Dixie, Dusty Oakes
55	Bill Depew	C	2-17-48	6-1	188	1	Jr.	Baltimore, Md., Calvert Hall, Fred Kern
56	Wayne Mulligan	C	5-5-47	6-2	206	1	Jr.	Lutherville, Md., Calvert Hall, Fred Kern
57	Riley McLane	MG	6-11-47	5-11½	217	1	Jr.	Abbeville, S. C., Abbeville, Tommy Hite
58	Bucky Turpin	LB	4-4-45	6-2½	207	1	Jr.	Americus, Ga., Americus, Jimmy Hightower
59	George Burnett	LB	8-27-47	5-11	197	1	Jr.	Chamblee, Ga., Chamblee, Gene Goff
60	Dan Gunnels	LB	3-6-45	6-0	197	2	Sr.	Clarksville, Ga., North Habersham, Frank Giles
61	Gary Arthur	OG	7-4-47	5-11	220	1	Jr.	Baltimore, Md., Baltimore Poly, Bob Lumsden
62	Grady Burgner	OG	10-25-47	6-4	198	0	So.	Chattanooga, Tenn., Brainerd, Ray Coleman
63	Sammy Crouch	OG	12-13-45	6-0½	196	0	So.	Saluda, S. C., Saluda, Mooney Player
64	Jimmy Catoe	LB	4-7-47	6-1½	201	1	Jr.	Kershaw, S. C., Kershaw, Bill Feyer
65	Paul Shish	OG	11-17-48	5-9	193	0	So.	Plum Borough, Pa., Plum Senior, Dan DiMucci
66	Willie Cropp	OG	9-11-46	6-0	207	1	Jr.	Charlottesville, Va., Fork Union, Red Puleum
67	Randy Harvey	MG	2-10-48	5-11	219	0	So.	Greenwood, S. C., Greenwood, Pinky Babb
68	Billy Ware	LB	10-1-47	6-1½	203	1	Jr.	Vannville, S. C., Wade Hampton, Bobby McLellan
69	Harry Olszewski	OG	10-11-46	5-11	237	2	Sr.	Baltimore, Md., Baltimore Poly, Bob Lumsden
70	Joe Lhotsky	OT	9-13-47	6-2	213	1	Jr.	Baltimore, Md., Curley, Richard O. King
71	Dave Burton	OT	12-14-46	6-0½	226	1	Jr.	Corbin, Ky., Corbin, Ledger Howard
72	Mike Locklair	DT	5-4-47	6-0	218	1	Jr.	Great Falls, S. C., Great Falls, Harvey Stewart
73	John Cagle	DT	3-26-47	6-2	244	1	Jr.	Cayce, S. C., Brookland-Cayce, Bill Brissey
74	Billy Kissam	OT	12-29-45	6-3	217	0	Jr.	Statesville, N. C., Statesville, Dave Odum
75	Ronnie Kitchens	DT	6-5-47	6-5½	250	0	So.	Chamblee, Ga., Chamblee, Gene Goff
76	Jack King	OT	3-12-48	6-3½	232	0	So.	Wilmington, N. C., New Hanover, Jap Davis
77	Wilson Childers	DT	4-19-46	5-11	212	2	Sr.	Great Falls, S. C., Great Falls, Harvey Stewart
78	Wayne Mass	OT	3-11-46	6-4	245	2	Sr.	Sumter, S. C., Edmunds, Sandy Hershey
79	Larry Keys	OT	12-14-44	6-0	213	2	Sr.	Cartersville, Ga., Cartersville, Joe Coffee
80	Edgar McGee	OE	2-18-46	6-4	213	2	Sr.	Orangeburg, S. C., Orangeburg, G. E. Runager
81	Connie Wade	OE	10-29-46	6-3	227	1	Jr.	Rock Hill, S. C., Rock Hill, Tommy Oates
82	Perry Waldrep	OE	10-22-46	6-5	215	0	So.	Lanett, Ala., Lanett, Earl Webb
83	Oscar Carter	OE	12-5-47	6-1	182	0	So.	Dillon, S. C., Dillon, Bob Rankin
84	Joey Branton	DE	2-18-46	6-3	220	2	Sr.	Myrtle Beach, S. C., Conway, Buddy Sasser
85	Ronnie Ducworth	DE	3-2-47	6-0	211	1	Jr.	Anderson, S. C., Hanna, Stan Honeycutt
86	Butch Sursavage	DE	8-2-46	6-2	220	2	Sr.	Andrews, N. C., Andrews, Hugh Hamilton
87	Jimmy Abrams	OE	11-6-45	6-2	195	2	Sr.	Whitmire, S. C., Whitmire, Ken Coleman
88	Hoss Hostetler	OE	6-22-45	6-2	210	2	Sr.	Charlertoi, Pa., Charlertoi, Ralph Currie
89	Ivan Southerland	DE	1-8-46	6-4	237	0	So.	Greenwood, S. C., Greenwood, Pinky Babb
90	Dean Haledjian	DT	9-20-46	6-0	237	0	So.	Teaneck, N. J., Teaneck, J. Lammers
91	Tom Bulwith	DT	9-14-46	6-3	216	0	Jr.	Bayonne, N. J., Bayonne, Sam Cavallaro
92	Fred Milton	DE	2-6-48	6-2	195	0	So.	Lake City, Fla., Columbia, Paul Quinn
93	Wesley Eidson	DT	5-8-47	6-2	208	0	Jr.	Kannapolis, N. C., A. L. Brown, Roy Boyles
94	James Tompkins	MG	1-15-47	6-0	185	1	Jr.	Lake Placid, Fla., Sebring, Glenn Odham
95	Dave Kormanicki	LB	2-8-48	6-0	188	0	So.	Ridley, Pa., Ridley Township, Phil Marion
96	B. B. Elvington	LB	6-2-48	6-1½	204	0	So.	Lake View, S. C., Lake View, Fred Bradley

❁ "OFFICIAL WATCH FOR THIS GAME — LONGINES — THE WORLD'S MOST HONORED WATCH" ❁

The '68 "youngmobiles" from Oldsmobile are here.

Drive one Monday morning.



Cutlass S Holiday Coupe
at your nearest Oldsmobile Dealer's.





Coca-Cola... served at the training centers of the United States Olympic Team.

Coke has the taste

TRADE-MARK®

OFFENSE

87 JIMMY ABRAMS LE
79 LARRY KEYS LT
69 HARRY OLSZEWSKI . . LG
56 WAYNE MULLIGAN . . . C
61 GARY ARTHUR RG
78 WAYNE MASS RT
80 EDGAR McGEE RE
18 JIMMY ADDISON QB
44 BUDDY GORE TB
21 FREDDY KELLEY . . . FLK
36 BENNY MICHAEL FB

CLEMSON

DEFENSE

84 JOEY BRANTON LE
72 MIKE LOCKLAIR LT
64 JIMMY CATOE LLB
94 JAMES TOMPKINS . . . MG
68 BILLY WARE RLB
73 JOHN CAGLE RT
85 RONNIE DUCWORTH . . RE
26 FRANK LIBERATORE . . LC
14 KIT JACKSON LS
22 RICHIE LUZZI RS
48 JOHN FULMER RC

THE TIGER SQUAD

8 Cain, P	58 Turpin, LB
9 Engstrom, P	59 Burnett, LB
11 English, QB	60 Gunnels, LB
13 Ellenburg, LS	61 Arthur, OG
14 K. Jackson, RS	62 Burgner, OG
15 J. Jackson, TB	63 Crouch, OG
16 Ammons, QB	64 Catoe, LB
17 Waters, QB	65 Shish, OG
18 Addison, QB	66 Cropp, OG
19 Werner, LC	67 Harvey, MG
20 Candler, PK	68 Ware, LB
21 Kelley, FLK	69 Olszewski, OG
22 Luzzi, RS	70 Lhotsky, OT
23 Miller, FLK	71 Burton, OT
25 Rogers, FLK	72 Locklair, DT
26 Liberatore, LC	73 Cagle, DT
28 Rayburn, RC	74 Kissam, OT
29 Bell, LC	75 Kitchens, DT
31 Medlin, FB	76 King, OT
33 Porter, FB	77 Childers, DT
35 Ruffner, FB	78 Mass, OT
36 Michael, FB	79 Keys, OT
37 Smith, RS	80 McGee, OE
39 Compton, RS	81 Wade, OE
40 Tolley, TB	82 Waldrep, OE
41 Hook, TB	83 Carter, OE
42 A. Craig, LS	84 Branton, DE
44 Gore, TB	85 Ducworth, DE
46 B. Craig, LS	86 Sursavage, DE
47 Daniel, RC	87 Abrams, OE
48 Fulmer, RC	88 Hostetler, OE
49 Hinson, RS	89 Southerland, DE
50 J. L. Jackson, C	90 Haledjian, DT
51 Burbick, OG	91 Bulwith, DE
53 Garick, OT	92 Milton, DE
54 Cockfield, C	93 Eidson, DT
55 Depew, C	94 Tompkins, MG
56 Mulligan, C	95 Kormanicki, LB
57 McLane, MG	96 Elvington, LB

DEFENSE

86 PETE SOKALSKY LE
77 DENNIS BYRD LT
33 CHUCK AMATO LLB
62 TERRY BROOKSHIRE . MG
55 MIKE HILKA RLB
75 TRENT HOLLAND . . . RT
82 MARK CAPUANO RE
41 BILL MORROW LC
15 GREG WILLIAMS LS
26 ART McMAHON RS
42 FRED COMBS RC

N. C. STATE

OFFENSE

86 DON DONALDSON . . . TE
76 LLOYD SPANGLER . . . LT
66 NORMAN CATES LG
54 CAREY METTS C
63 FLAKE CAMPBELL . . . RG
78 STEVE WARREN RT
84 HARRY MARTELL RE
14 JIM DONNAN QB
35 TONY BARCHUK HB
34 BOBBY HALL WB
36 SETTLE DOCKERY . . . FB

THE WOLFPACK SQUAD

12 Schirippa, qb	53 Biega, c
14 Donnan, qb	54 Metts, c
15 Williams, s	55 Hilka, lb
16 Klebe, qb	60 South, mg
17 Moody, qb	61 Perotti, mg
19 Waleski, qb	62 Brookshire, mg
20 Hardin, hb	63 Campbell, g
21 Lisk, wb	66 Cates, g
22 Idol, cb	67 Evans, g
23 Reid, db	68 Jordan, g
24 Whitley, s	70 Carpenter, dt
25 Mason, hb	72 Nicholas, t
26 McMahon, db	73 Tharp, t
30 Bowers, wb	74 Hudson, dt
31 Bailey, lb	75 Holland, dt
32 Watkins, fb	76 Spangler, t
33 Amato, lb.	77 Byrd, dt
34 Hall, fb	78 Warren, t
35 Barchuk, hb	79 Chapman, t
36 Dockery, fb	80 Follweiler, dt
40 Alford, wb	81 Lemmons, de
41 Morrow, cb	82 Capuano, de
42 Combs, cb	83 Jones, e
43 Solonoski, lb	84 Martell, e
44 Yount, db	85 Lewis, e
45 Warren, k	86 Donaldson, e
50 McDuffie, c	88 Sokalsky, de
51 Loftin, lb	89 Tope, e
52 Diacont, lb	

"COCA-COLA" AND "COKE" ARE REGISTERED TRADE-MARKS WHICH IDENTIFY ONLY THE PRODUCT OF THE COCA-COLA COMPANY PRINTED IN U.S.A.

ste you never get tired of.



All of a sudden he's grown up.

One day you'll say, "He's his own man now." And you'll know the way was not easily found.

Of one thing you can be sure. He'll need all the education he can get — college, certainly, possibly even graduate school.

But there's a problem. Colleges are crowded and enrollments are growing. More classrooms, laboratories, libraries, good teachers will be needed.

These take money. So, give to the college of your choice now and help make certain college will be ready when he is.

Enrich his future—and America's.

COLLEGE IS AMERICA'S BEST FRIEND



Published as a public service in cooperation with The Advertising Council and the Council for Financial Aid to Education.

1967 North Carolina State Football Roster

No.	Name	Pos.	Hgt.	Wgt.	Age	Class	Hometown
12	Dick Schirippa	QB	6-1	195	20	So.	N. Plainfield, N. J.
14	*Jim Donnan	QB	6-1	195	22	Sr.	Burlington, N. C.
15	*Greg Williams	S	5-11	193	21	Sr.	Danville, Pa.
16	Jack Klebe	QB	5-11	185	20	Jr.	Cornwell Heights, Pa.
17	Darrell Moody	QB	5-11	165	19	So.	Asheboro, N. C.
19	Art Waleski	QB	6-2	207	21	So.	Bassett, Va.
20	Jim Hardin	HB	5-10	176	19	So.	East Point, Ga.
21	Jimmy Lisk	WB	6-1	185	21	Jr.	Norwood, N. C.
22	Dickie Idol	CB	6-0	180	20	So.	Kernersville, N. C.
23	Paul Reid	DB	6-0	176	22	Jr.	Avon-by-the-Sea, N. J.
24	Jack Whitley	S	6-1	199	20	So.	Greensboro, N. C.
25	Leon Mason	HB	5-11	175	20	Jr.	Washington, N. C.
26	*Art McMahon	DB	6-0	187	21	Sr.	Carteret, N. J.
30	Charlie Bowers	WB	6-1	200	19	So.	Thomasville, N. C.
31	Pete Bailey	LB	5-10	192	20	So.	Milledgeville, Ga.
32	Ron Watkins	FB	6-1	201	21	Jr.	Black Mountain, N. C.
33	*Charles Amato	LB	5-10	216	21	Sr.	Easton, Pa.
34	*Bobby Hall	FB	6-2	204	20	Jr.	Plymouth, N. C.
35	*Tony Barchuk	HB	6-0	209	21	Sr.	Brooklyn, N. Y.
36	Settle Dockery	FB	5-9	209	21	Jr.	Rockingham, N. C.
40	Mike Alford	WB	5-9	179	20	So.	East Point, Ga.
41	*Bill Morrow	CB	5-11	177	22	Sr.	S. Williamsport, Pa.
42	*Fred Combs	CB	5-10	185	21	Sr.	Hertford, N. C.
43	Andy Solonoski	LB	5-11	200	19	So.	Hazelton, Pa.
44	Gary Yount	DB	6-1	184	20	So.	Newton, N. C.
45	Gerald Warren	K	6-0	167	20	Jr.	Elizabeth City, N. C.
50	*John McDuffie	C	6-0	213	21	Jr.	East Point, Ga.
51	Jerry Loftin	LB	5-11	183	19	So.	East Point, Ga.
52	Steve Diacont	LB	6-0	210	20	So.	Easton, Pa.
53	Lou Biega	C	5-11	209	19	So.	Aliquippa, Pa.
54	*Carey Metts	C	6-1	220	21	Jr.	Greensboro, N. C.
55	Mike Hilka	LB	6-2	202	20	So.	McKees Rock, Pa.
60	Brian South	MG	5-11	232	20	So.	Columbia, S. C.
61	John Perotti	MG	5-10	212	20	So.	Scottsdale, Pa.
62	*Terry Brookshire	MG	5-10	214	22	Sr.	Enka, N. C.
63	*Flake Campbell	G	5-11	210	21	Sr.	Charlotte, N. C.
66	*Norman Cates	G	5-10	220	21	Sr.	Morehead City, N. C.
67	Robby Evans	G	6-1	199	20	So.	Raleigh, N. C.
68	Don Jordan	G	6-0	230	19	So.	Tucker, Ga.
70	Ron Carpenter	DT	6-6	257	19	So.	Thomasville, N. C.
72	Ed Nicholas	T	6-4	219	19	So.	Warren, N. J.
73	Marvin Tharp	T	6-0	217	20	So.	Vineland, N. J.
74	Art Hudson	DT	6-4	247	20	So.	Camden, S. C.
75	*Trent Holland	DT	6-2	219	22	Sr.	Clinton, N. C.
76	*Lloyd Spangler	T	6-0	225	22	Sr.	Richmond, Va.
77	*Dennis Byrd	DT	6-4	260	21	Sr.	Lincolnton, N. C.
78	*Steve Warren	T	6-1	224	21	Sr.	Lincolnton, N. C.
79	Dick Chapman	T	6-2	230	20	Jr.	Sanford, N. C.
80	Bob Follweiler	DE	6-1	200	20	So.	Allentown, Pa.
81	*Benny Lemmons	DE	6-2	229	20	Jr.	Gaffney, S. C.
82	*Mark Capuano	DE	6-2	200	21	Jr.	Neville Island, Pa.
83	Kelly Jones	E	6-2	205	20	So.	Albemarle, N. C.
84	*Harry Martell	E	6-1	207	22	Sr.	Penns Grove, N. J.
85	Wayne Lewis	E	6-5	205	20	So.	Aberdeen, N. C.
86	*Don Donaldson	E	6-2	213	22	Sr.	Saxton, Pa.
88	*Pete Sokalsky	DE	6-1	211	22	Sr.	Allentown, Pa.
89	Charles Tope	E	6-2	216	20	So.	Aiken, S. C.

*Denotes Lettermen



"OFFICIAL WATCH FOR THIS GAME — LONGINES — THE WORLD'S MOST HONORED WATCH"



Managers Work Long Hours Preparing For Game . . .



Regardless of how big the schedule is, how far the team travels or what the final score is, no football squad could operate without an efficient staff of managers who work long hours before and after the games with an endless list of chores to be performed. Clemson's staff of managers are, left to right, Doug Elliott, Jack Singletary, Bruce Brown, Tommy Shell (head manager) and Denny Black. Absent was Hamp McManus.

HOWARD JOHNSON'S

3 Locations
Greenville



RESTAURANT AND MOTOR LODGE

Highway 25 South at
Interstate 85 and 291 By-Pass



Restaurant Location
Highway 29 North at City Limits



Restaurant Location
Intersection of Church
St., Mills Ave., and Augusta Rd.



8-Game Statistics . . .

TEAM STATISTICS . . .

	Clem.	Md.	Clem.	Opp.
First downs rushing	11	10	72	64
First downs passing	6	3	53	43
First down penalty	0	0	7	3
Total first downs	17	13	132	110
Rushing attempts	48	49	359	278
Net yards rushing	256	183	1461	1265
Passes attempted	22	18	207	167
Passes completed	15	6	93	72
Passes had intercepted	1	0	13	5
Net yards passing	172	47	1088	980
Total number plays	70	67	566	545
Total net yards	428	230	2549	2205
No. of times punted	6	9	55	65
Average punt	37.3	34.8	38.9	37.6
No. of punt returns	2	4	34	33
Average punt return	5.0	10.5	10.6	11.4
No. of kickoff returns	2	5	22	28
Average kickoff return	12.0	22.6	17.9	21.8
Yards lost by penalty	42	12	315	359
Fumbles	3	0	11	20
Fumbles lost	1	0	4	9
Touchdowns rushing	4	0	12	10
Touchdowns passing	0	1	3	1
TD's punt return	0	0	1	1
TD's kickoff return	0	0	0	0
TD's interception return	0	0	1	0
Touchdowns (total)	4	1	17	13
Field goals	0	0	4	7
Safeties	0	0	0	0
Extra points, kick	4	1	15	11
Extra points, run	0	0	0	0
Extra points, pass	0	0	0	0
Total points	28	7	129	110

INDIVIDUAL STATISTICS . . .

	Plays	Yds.	Att.	Com.	Yds.	Tot.	Tot.
	Rush	Rush	Pass	Pass	Pass	Plays	Yds.
Addison	16	67	153	70	778	169	845
Gore	171	760	0	0	0	171	760
Jackson	86	360	4	2	37	90	397
Waters	34	88	24	11	138	58	226
Tolley	18	87	0	0	0	18	87
Ammons	3	—	21	8	91	24	87
English	0	0	5	2	44	5	44
Ruffner	11	39	0	0	0	11	39
Rogers	3	18	0	0	0	3	18

SCORING . . .

	TD	R	K	FG	TP
Gore	7	0	0	0	42
Jackson	3	0	0	0	18
Candler	0	0	8	3	17
A. Craig	0	0	7	1	10

7 players have one touch-down each

RECEIVING . . .

	No.	Yds.	TD
Abrams	24	262	0
Rogers	22	354	1
Kelley	11	118	1
Hostettler	11	108	0
McGee	8	97	0

6 players have caught 1 pass each



Dedicated to the promotion of thrift and home ownership in the Clemson Community since 1917

Insured Savings — Home Loans
\$15,000 Insurance on Each Account

NAPA

MACHINE SHOP
PICKUP & DELIVERY
DAILY ORDERING
COURTEOUS & DEPENDABLE
SERVICE

WIGINGTON AUTO PARTS CO.

Seneca — Walhalla — Westminster

Phone 654-5903 **Clemson**

Before Disaster Strikes
Be **SURE** of Your Insurance

with

Lawrence & Brownlee
Agency

Southern Insurance Specialists

Telephone 225-8222 — 122 N. Main Street

Anderson, S. C.



"BETTER BE SAFE THAN SORRY"



Complete Fire, Life, Casualty & Bond Coverage

Clemson Seniors Make Last Home Appearance . . .



Abrams

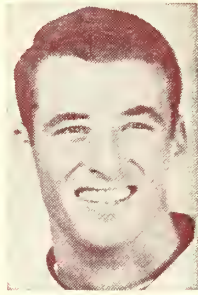

Addison



Branton

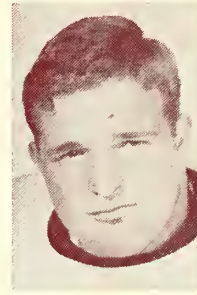

Childers



A. Craig

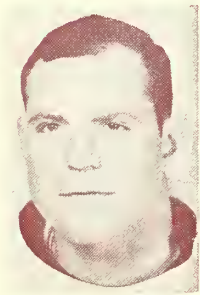

Gunnels



Hook

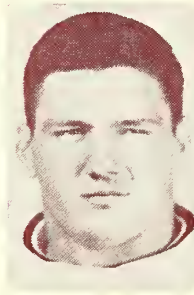

Hostetler



J. Jackson



K. Jackson



Kelley



Keys



Liberatore



McGee



Mass



Olszewski



Rogers

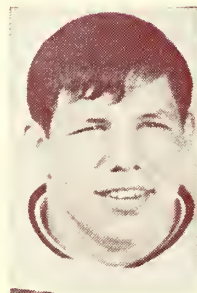

Ruffner



Sursavage

Today's game is the last home appearance for these 19 Clemson seniors. During the past three years they have given many thousands of fans thrills they will long remember. Two of them, Wayne Mass, and Harry Olszewski, have started every game since entering as freshmen in 1964. All have earned letters the past two seasons. They played three of the toughest schedules ever thrust upon Clemson teams, and their contribution to Clemson athletics will long be remembered.

Cheerleaders Travel Far And Wide To Support The Tigers



Clemson's cheerleaders are with the Tigers 100 per cent at home or away and they travel many miles to give the players encouragement during the game. In the front is Jamie Roets, head cheerleader. The girls left to right are Shelly White, Ande Mitchell, Darra Williamson and Trina Martin. Standing, left to right, Jim Douglas, John Enslin, Rhett Myers, Butch Roche (Country Gentleman), Bob "Possum" Harris (Tiger), Dick Merrick, Dave Merry and Harry Tinsley.

CLEMSON'S THOUSAND YARD CLUB

(Players gaining 1,000 yards or better in total offense for a season)

Player & Position	Year	Yards Rushing	Yards Passing	Total Offense
Billy Hair, TB	1951	698	1004	1702
Bobby Gage, TB	1947	502	1002	1504
Jimmy Addison, QB	1966	—2	1491	1489
Jackie Calvert, TB	1950	714	557	1271
Bobby Gage, TB	1948	343	887	1230
Billy Hair, TB	1950	573	644	1217
Thomas Ray, QB	1965	146	1019	1165
Ray Mathews, WB	1949	728	487	1215
Butch Butler, TB	1942	616	504	1120
Lowndes Shingler, QB	1960	274	790	1064
Harvey White, QB	1957	197	841	1038
Banks McFadden, TB	1939	445	581	1026

ACC PLAYER AND COACH-OF-THE-YEAR

Coach and School	Year	Player and School
Jim Tatum, Maryland	1953	Bernie Faloney, Maryland
Bill Murray, Duke	1954	Jerry Barger, Duke
Jim Tatum, Maryland	1955	Bob Pellegrini, Maryland
Paul Amen, Wake Forest	1956	Bill Barnes, Wake Forest
Earle Edwards, N. C. State	1957	Dick Christy, N. C. State
Frank Howard, Clemson	1958	Alex Hawkins, South Carolina
Paul Amen, Wake Forest	1959	Mike McGee, Duke
Bill Murray, Duke	1960	Roman Gabriel, N. C. State
Bill Elias, Virginia	1961	Roman Gabriel, N. C. State
Bill Murray, Duke	1962	Billy Gambrell, South Carolina
Jim Hickey, North Carolina and Earle Edwards, N. C. State	1963	Jay Wilkinson, Duke
Bill Tate, Wake Forest	1964	Brian Piccolo, Wake Forest
Earle Edwards, N. C. State	1965	Danny Talbott, North Carolina
Frank Howard, Clemson	1966	Bob Davis, Virginia

The 17 Head Coaches . . .

No.	Name	Years	No. Years	W	L	T
1.	W. M. Riggs	1896, 1899	2	6	3	0
2.	W. M. Williams	1897	1	2	2	0
3.	J. A. Penton	1898	1	3	1	0
4.	John Heisman	1900-1903	4	19	3	2
5.	Shack Shealy	1904	1	3	3	0
6.	E. B. Cochems	1905	1	3	2	1
7.	Bob Williams	1906, 1909 1913-1915	5	21	14	6
8.	Frank Shaughnessy	1907	1	4	4	0
9.	J. N. Stone	1908	1	1	6	0
10.	Frank Dobson	1910-1912	3	11	12	1
11.	Wayne Hart	1916	1	3	6	0
12.	E. A. Donahue	1917-1920	4	21	12	3
13.	E. J. Stewart	1921-1922	2	6	10	2
14.	Bud Saunders	1923-1926	4	10	22	1
15.	John Cody	1927-1930	4	29	11	1
16.	Jess Neely	1931-1939	9	43	35	7
17.	Frank Howard	1940-	27	151	103	11

N. C. STATE UNIVERSITY WOLFPACK . . .

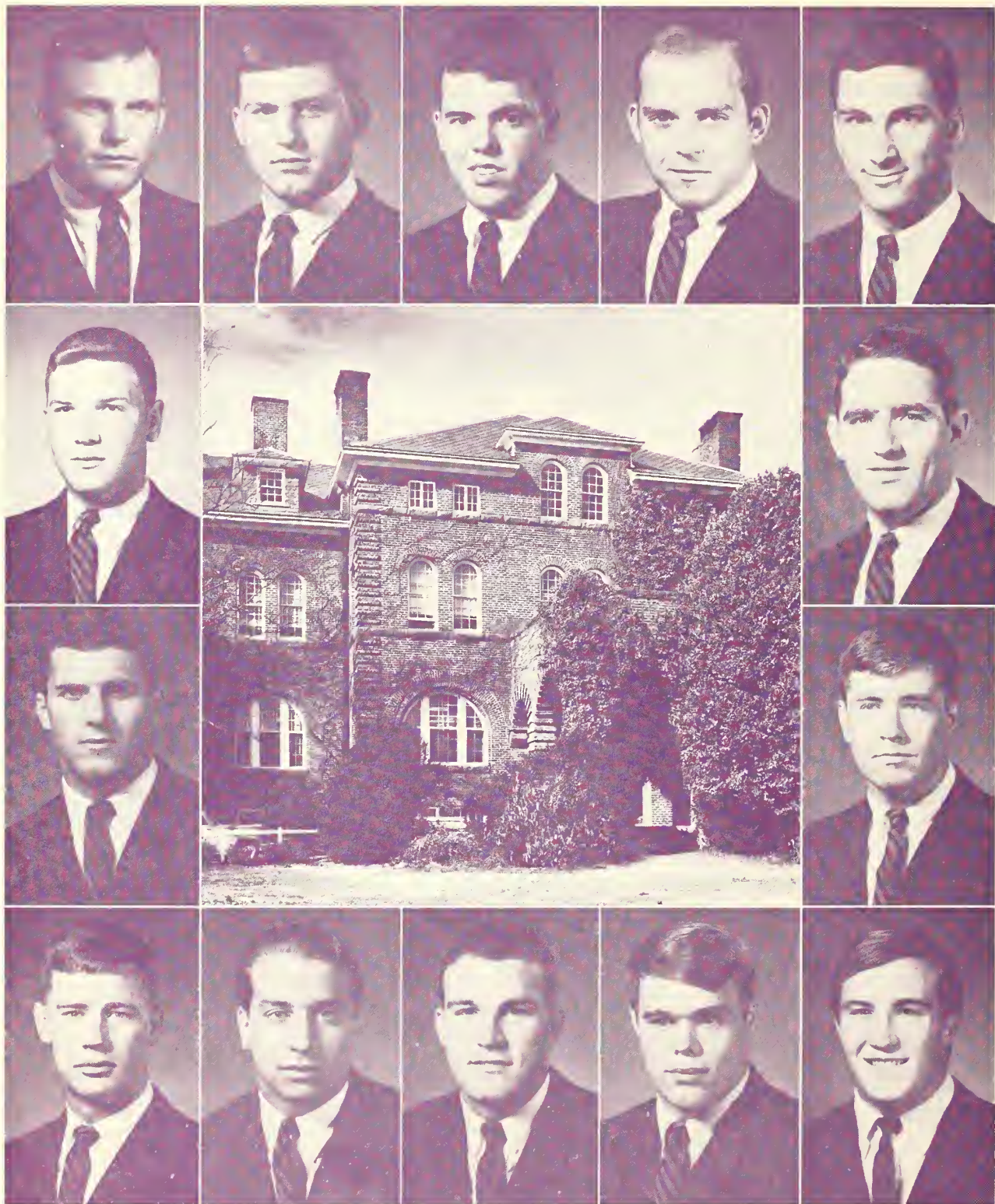

Many of these veteran Wolfpack players have a 1-1 record with the Tigers. Playing the "rubber game" today are starting in the upper lefthand corner and reading clockwise, Lloyd Spangler, Richard Chapman, Art Hudson, Marvin Tharp, Mark Capuano, Benny Lemmons, Trent Holland, Charlie Bowers, Settle Dockery, Bobby Hall, Tony Barchuk, Jimmy Lisk, Art McMahon, and Jim Donnan. Holladay Hall is in the center.

What The Fellowship of Christian Athletes Means To Me

Through the efforts of Otis Nelson of the YMCA and coach Art Baker of the Clemson coaching staff, a chapter of the Fellowship of Christian Athletes was formed on the campus several years ago. Members of the Clemson FCA chapter hold regular meetings and nearly every week during

the school year some of the members are visiting and talking with various youth and church organizations. What the Fellowship of Christian Athletes means to five Clemson football players is expressed below.



Being in the Fellowship of Christian Athletes has given me a chance to work with other people. Through hearing their thoughts and beliefs, I have become better able to understand myself and my beliefs. The FCA has given me a chance to examine the linkage between athletics and religion. It has shown me how to use athletics in a crusade for religion, and how to use religious faith for strength in athletics. — JACKY JACKSON

The Fellowship of Christian Athletes gives to me the opportunity to strengthen and share my love of God and His teachings with other athletes. To me, Christianity has a place in every phase of our lives. As a human being, as an athlete, as a student, I fall far short of the high ideals of Christianity. The FCA gives me the opportunity to gain strength in my faith through fellowship with others who desire to live in the Christian way of life.

— CHARLES TOLLEY



I feel privileged to be a member of the Fellowship of Christian Athletes. Although I know I am far from perfect, I try to be the type person I know God wants me to be. I know that without God's will, I could not be an athlete, for he decides all. The FCA keeps me close to my religion and I feel that it can be a help to anyone who participates. — JOHN CAGLE

I feel that the Fellowship of Christian Athletes is the best organization I've ever been a part of because it gives me the opportunity to have Christian fellowship with other athletes, and it also brings me closer to God while at school. It is also a great thrill for me to speak to other groups and churches about the joy I have received from accepting Christ as my Savior.

— BILLY AMMONS



The Fellowship of Christian Athletes has really been an inspiration to me. Through the FCA I have found that we, as Christians and athletes, have had a great influence on the lives of many young people, simply by showing Christian-like qualities on and off the field. The FCA has made me a better athlete, student and Christian.

—PHIL ROGERS

N. C. STATE UNIVERSITY WOLFPACK . . .

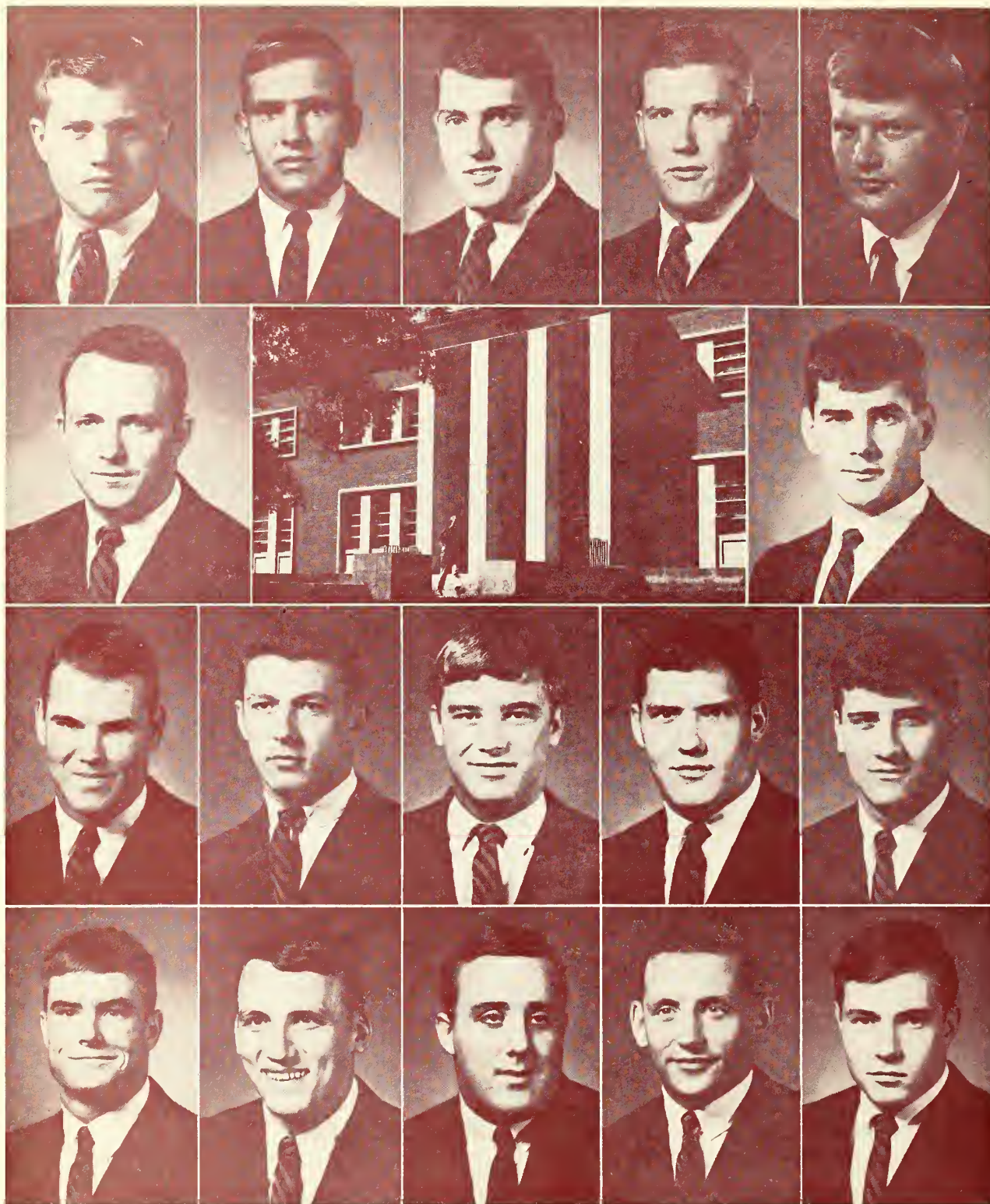

N. C. STATE PLAYERS (1st row, l. to r.) Flake Campbell, Pete Sokalsky, Carey Metts, Terry Brookshire, Dennis Byrd; (2nd row) John McDuffie and Steve Diacont; (3rd row) Paul Reid, Don Donaldson, Charlie Tope, Don Jordan, Harry Martell; (4th row) Dick Idol, Wayne Lewis, Lou Biega, Greg Williams, Mike Hilka. The D. H. Hill Library is located on the campus of North Carolina State.

MAKE SURE YOUR SATURDAY AFTERNOONS
OF CLEMSON FOOTBALL ARE ENJOYABLE

SEASON TICKETS ARE YOUR BEST BUY SMOKE THESE OVER

1968

Sept. 21 Wake Forest at Winston-Salem
Sept. 28 Georgia at Athens
Oct. 5 Georgia Tech at Atlanta
Oct. 12 Auburn at Clemson
Oct. 19 Duke at Clemson
Oct. 26 Alabama at Tuscaloosa
Nov. 2 North Carolina State at Raleigh
Nov. 9 Maryland at College Park
Nov. 16 North Carolina at Clemson
Nov. 23 South Carolina at Clemson

1970

Sept. 19 Virginia at Clemson
Sept. 26 Georgia at Athens
Oct. 3 Georgia Tech at Atlanta
Oct. 10 Auburn at Clemson
Oct. 17 Wake Forest at Winston-Salem
Oct. 24 Duke at Clemson
Oct. 31 Maryland at College Park
Nov. 7 Florida State at Tallahassee
Nov. 14 North Carolina at Clemson
Nov. 21 South Carolina at Clemson

1969

Sept. 20 Virginia at Charlottesville
Sept. 27 Georgia at Clemson
Oct. 4 Georgia Tech at Atlanta
Oct. 11 Auburn at Auburn
Oct. 18 Wake Forest at Clemson
Oct. 25 Alabama at Clemson
Nov. 1 Maryland at Clemson
Nov. 8 Duke at Durham
Nov. 15 North Carolina at Chapel Hill
Nov. 22 South Carolina at Columbia

1971

Sept. 25 Georgia at Clemson
Oct. 2 Georgia Tech at Atlanta
Oct. 9 Duke at Durham
Oct. 16 Virginia at Charlottesville
Oct. 23 Auburn at Auburn
Oct. 30 Wake Forest at Clemson
Nov. 6 North Carolina at Chapel Hill
Nov. 13 Maryland at Clemson
Nov. 20 N. C. State at Clemson
Nov. 27 South Carolina at Columbia

**Your Best Investment Is In IPTAY
Your Best Buy Is Season Tickets**

BE A 100 PER CENTER

Join IPTAY Today — Buy Season Tickets Every Year



Goodrich

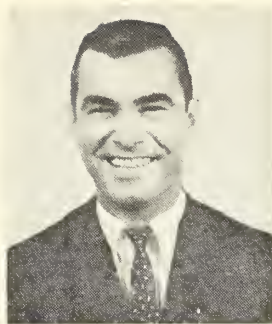

Kingman

Clemson Radio Network . . .

The Clemson Football Network gets off the ground for its 14th time this season and another banner year is anticipated.

Bill Goodrich, sports director of WFBC Radio and TV in Greenville, will handle the play-by-play for the third straight year; and doing the color portion of the broadcast this season is Jim Kingman, a member of the Clemson family now, and an ex-sportscaster in his own right.

The Clemson network is operated wholly by the athletic department and has been one of the most successful anywhere. It is one of the nation's largest collegiate networks, having averaged slightly over 50 stations a game for the past six seasons.

Goodrich came to Greenville and the Clemson Football and Basketball Networks from Jackson, Miss., where he had furnished play-by-play to as many as 275 stations on one broadcast on the Ole Miss games. He did the action of the Rebel games for seven years.

A 22-year veteran in radio and 12 years in television experience, Goodrich is no stranger to South Carolina sports fans.

While located with WORD in Spartanburg in the early '50's he did Wofford football and basketball and also play-by-play of the Spartanburg Peaches of the old Tri-State League. Later moving to WSPA-TV for two years, he handled the Clemson football films during 1956 and 1957 and broadcast the '55-'56 Tiger basketball games.

Kingman, a native of Seneca and the son of a Methodist minister, graduated from Winnsboro High School and started his radio work with WSSC in Sumter where he did the Edmonds High School and Shaw Air Force Base games.

He worked for a brief stint with WGAC in Augusta, Ga., before going with WSPA in 1958 where he remained until 1964. While with the Spartanburg station he broadcast the Spartanburg High and Wofford College basketball and football games. For the past three years he broadcast Dorman High games over WORD.

He came to Clemson in January, 1967, as assistant radio and TV editor of the Agricultural Communications Dept.

1967-68 Basketball Outlook . . .

No coach in the nation faces what Bobby Roberts of Clemson does this fall. He has lost four of his starters from the 17-8 team of a year ago and there are only four lettermen returning.

This may sound good on paper, but when you consider that one had a scoring average of 10.2 and the other three were 0.6, 0.4 and 0.8, it puts an entirely different outlook on the season.

Richie Mahaffey, the last of the famed brothers to play for the Tigers, is the only starter back. He played in all 25 games last winter, starting the last 23. He was third in field goal percentage (45.5), second in rebounds (7.8) and fourth in scoring (10.2).

Who will join this lone returnee? Possibly Trip Jones at forward and Curt Eckard at center. Each, like Mahaffey, is a junior. Sophomore Butch Zatezalo should be one of the guards with the other slot being filled by either Dave Demsey or Mike Faer.

Apparently Ronnie Welch will not return to school. He led last year's frosh in field goal percentage (52.4) and in rebounds (15.5) and was second in scoring (15.3). Roberts was depending on his 6-8, 240-pound frame.

Zatezalo led the frosh with a 22.4 average and hit 87 of 100 free throws while Faer was 52 for 57 from the charity stripe.

Robert wakes up at night in a cold sweat thinking of his dilemma. Jim Sutherland—gone. Randy Mahaffey—gone. Joe Ayoob—gone. Ken Gardner—gone. Hank Channell—gone. Walt Ayers—gone. Richie Mahaffey—returning.

A tough 23-game schedule awaits the thinly-shod Tigers, but Roberts remains optimistic.

(Home games in **bold type**)

- Dec. 4—The Citadel at Charleston
- Dec. 29-30—Poinsettia Classic at Greenville, S. C.
- Jan. 4—Furman at Clemson**
- Jan. 6—South Carolina at Clemson**
- Jan. 9—Duke at Durham, N. C.
- Jan. 11—Virginia at Clemson**
- Jan. 13—North Carolina at Clemson**
- Jan. 15—Maryland at Clemson**
- Jan. 20—Virginia at Charlottesville, Va. (Regional TV)
- Jan. 24—LSU at Baton Rouge, La.
- Jan. 27—Virginia Tech at Clemson**
- Jan. 30—Wake Forest at Clemson**
- Feb. 1—Georgia Tech at Atlanta, Ga.
- Feb. 3—N. C. State at Raleigh, N. C.
- Feb. 7—South Carolina at Columbia, S. C.
- Feb. 10—Wake Forest at Winston-Salem, N. C.
- Feb. 16—North Carolina at Charlotte, N. C. (7:30 p.m.)
- Feb. 17—N. C. State at Charlotte, N. C. (7:30 p.m.)
- Feb. 20—Duke at Clemson**
- Feb. 22—Furman at Greenville, S. C.
- Feb. 24—Maryland at College Park, Md.
- Feb. 28—Georgia Tech at Clemson**
- March 7-8-9—ACC Tournament at Charlotte, N. C.

The Bard of Des Moines

by HAROLD KEITH

Sports Information Director, University of Oklahoma

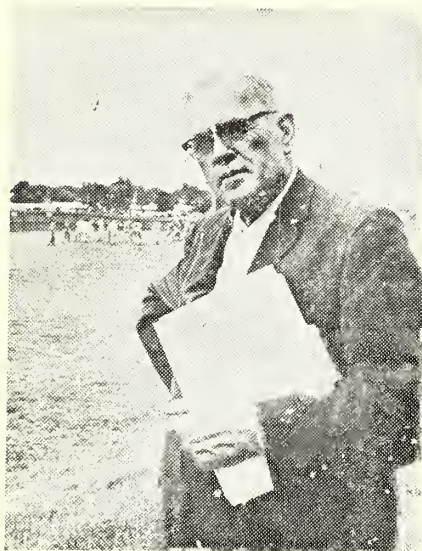

Trumpets blew the fanfare
Whistle blew for play
Halfback blew the kickoff
We always start that way.

BERT McGRANE probably scribbled that with a ball point on the back of an old envelope wherever he was when the idea seized him, then batted it out on his 12-year-old Underwood in the basement of his two-story farm home located eight miles from downtown Des Moines, Iowa.

Who's Bert McGrane? He's the former football writer for the Des Moines Register (for 41 years) who is now retired from newspapering but stays enthusiastically active as permanent secretary and poet laureate of the Football Writers of America, an organization of 1,200 sports writers from all over the nation.

"The Dam Sec," as McGrane calls himself, edits "The Fifth Down," a mimeographed publication composed of humorous odds and ends mailed during the college football season to each member of the FWA clan.

Best part by far of "The Fifth Down" are McGrane's amusing little ballads dealing with all aspects of the college game. Like this one:

They all raced after the fumble,
He captured it after a dive
The rest of the pack piled onto
his back
He's cold and inert, but alive.

McGrane's verse makes frequent use of the symbol "&." He says briefly isn't the reason. "I use it because it seems to tie in with my notion that my efforts are just a motley assortment of trifles anyway," the Bard of Des Moines modestly explains. Like this tribute to the lowly lineman:

Halfbacks get big headlines
Coaches get fat cheek
Linemen pick up scabs & scars
North and south of neck.

Like everybody, he enjoys poking fun at referees and umpires:

Here's tip to officials
From ocean to ocean
Whenever in doubt
Just call backfield in motion.

Coaches and the uncertainty of their continued employment are the subject of many of McGrane's stanzas. Like these two:

Luckless coach who
Failed to win
Lost his head just
South of chin.

When howling alumni
Confer with the President
Coach who's a loser is
Soon a non-resident.

Football games are won in winter by assistant coaches and alumni who work like stevedores recruiting top-notch high school players, as this verse recognizes:

He was famed as a builder of men
He triumphed again and again
But without his recruiter
This same master tutor
Might never have got where he's
been.

College athletic business managers love this ballad. Many of them have framed it and posted it on their walls:

The best of the linemen get clobbered
& the life of a back ain't so hot
But what of the guy to whom they
apply
For tickets he simply ain't got?

Lady spectators, and what husbands hold is the chief reason for their attendance at games, aren't neglected by the Hoosier Bobby Burns:

Sweetie-pie with dreamy eye
Disregards the score
Makes a point to ease the joint
For what the ladies wore.

The shifting pattern of college football romance also rates a rhyme:

He was a helluva halfback
& she was the gorgeous sort
She gave him the brush &
Developed a crush for
A guy who hated the sport.

Here McGrane sketches the patient substitute and his fate:

He sat on the bench three seasons
He worried, he squirmed & he
sweat
If he hadn't received his diploma
He might have been sitting there
yet.

After living through four wars,
McGrane knew their effect on college football:

The coach had a dream of a miracle team

He hardly could wait until autumn
He had talent galore
But along came a war
The draft board came over & got
'em.

Here's his caricature of the heart-breaking penalty:

Joe Zilch ran 80 from scrimmage
As rugged a run as you'll see
But the ref caught somebody holding
& whistled it back to the three.

McGrane even dashed off a pome about nicknames:

Bruins, Gators, Coyotes, Cats
Bulldogs, Lions, Steers get votes
But no football team, alas
Ever chose the nickname Goats.

And this whimsy on the importance of concentration:

He took the ball, he hit the hole
He galloped toward the distant goal
Above him, watching, was his doll.
He sneaked a look & dropped the
ball.

He can even make fun of his own profession as this final iambic shows:

Country's fulla experts
Putting teams on top
Teams are fulla dynamite
Experts fulla hop.

Washington Irving once wrote, "Honest good humor is the oil and wine of merry meeting, and there is no jovial companionship equal to that where the jokes are rather small, and the laughter abundant." McGrane's verse gets awfully close to that.



BEST SPORTS PAGES YOU CAN READ ANYWHERE

TWO TICKETS
TO
GOOD FOOTBALL

MORE SPORTS NEWS

The Greenville News and Greenville Piedmont lead the way in real sports coverage; You're sure of getting the most . . . and the best . . . in The News and Piedmont.

MORE GAME RESULTS

Even late night games are reported in The Greenville News' morning editions. And The Piedmont brings you a complete round up of all the important sports results each afternoon.

MORE PICTURES

Wirephoto equipment brings the best in football action pictures from all the nation's big games to The News and Piedmont. And our staff photographers are on hand at all Clemson games to record them in eye-catching photos.

EXPERIENCED WRITERS

The News and Piedmont have talented, experienced sports staffs. Their sports writers are veterans in the sports field and experts at bringing you the most important news, fully reported, every day. Read The Greenville News and Greenville Piedmont and see for yourself.



NEWS-PIEDMONT COMPANY



LB JIMMY CATOE

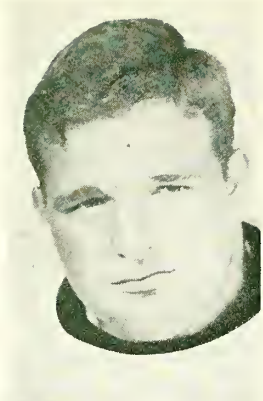

DT WILSON CHILDERS



C BARRY COCKFIELD



RS ARTHUR CRAIG

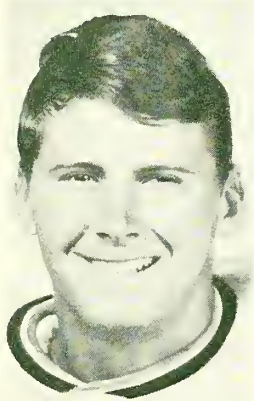

LS BOB CRAIG



OG WILLIE CROPP

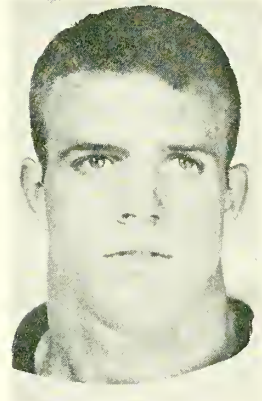

OG SAMMY CROUCH

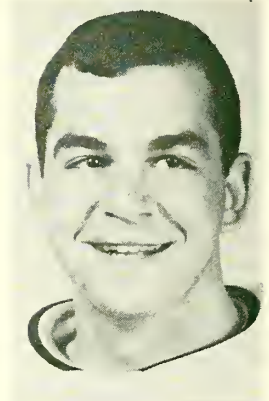

RC SANDY DANIEL

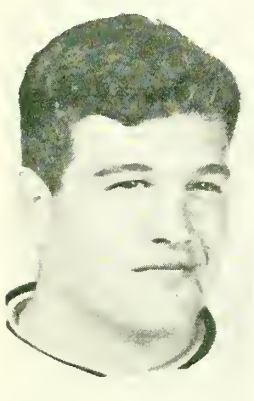

DE RONNIE DUCWORTH



CLEMSON TIGERS

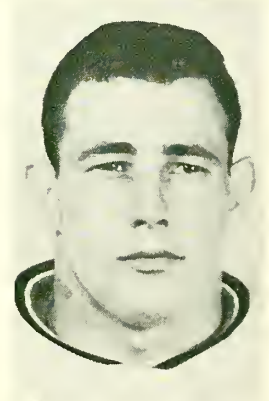

DE WESLEY EIDSON

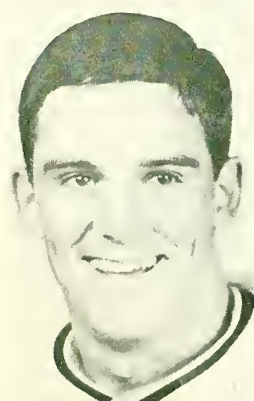

LS CHARLIE ELLENBURG

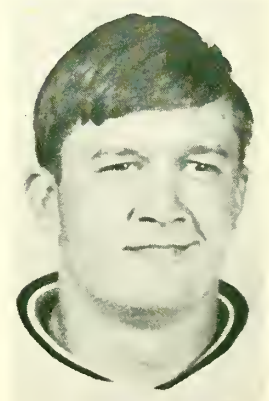

QB TOM ENGLISH

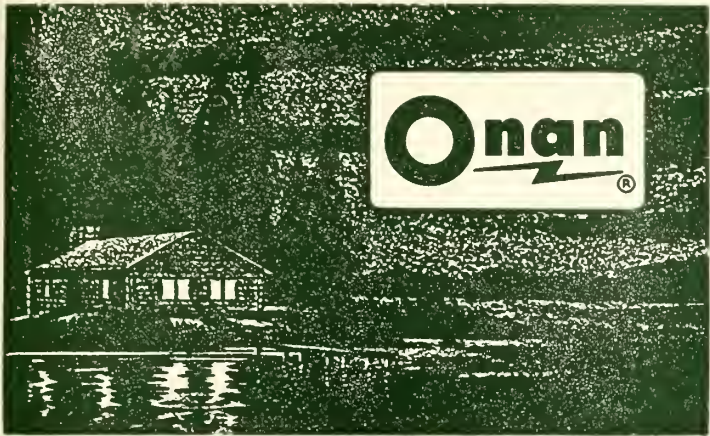
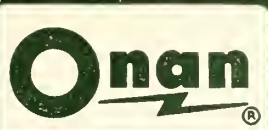

ELECTRIC POWER PLANTS . . .

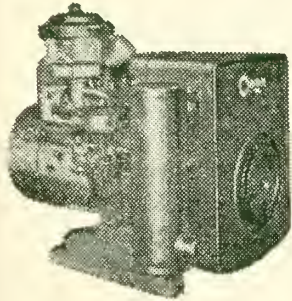

FOR CABINS
500 to 2500 Watts
Air-Cooled
Gasoline Driven

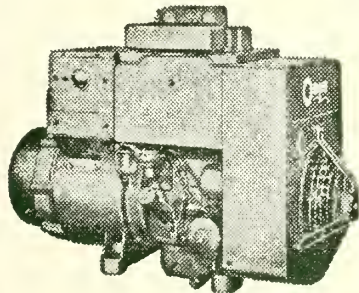

FOR SUMMER HOMES
3000 to 15,000 Watts
Air-Cooled
Gasoline or Diesel

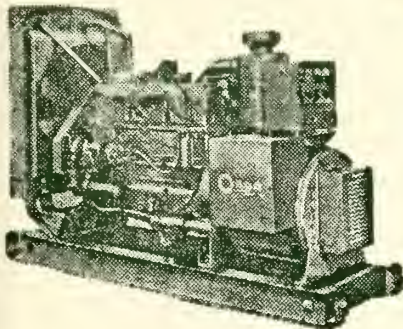

FOR GROUP CAMPS
10 to 220 Kilowatts
Water-Cooled
Gasoline or Diesel

For Details Write or Phone

1-26 AT U.S. 1 SOUTH
WEST COLUMBIA, S. C.

TELEPHONE
803/794-4264



"Your Quality Distributor"



Charlie Woods



George Fritts



Glenn Smith



Banks McFadden



Joel Wells



Jackie Calvert

All-Clemson 1931-1965

- Ends—Glenn Smith, 1949-50-51
Joe Blalock, 1939-40-41
- Tackles—George Fritts, 1939-40-41
Lou Cordileone, 1957-58-59
- Guards—Frank Gillespie, 1946-47-48
Ray Clanton, 1945-46-47
- Center—Charlie Woods, 1936-37-38
- Backs—Ray Mathews, 1947-48-49-50
Banks McFadden, 1937-38-39
Fred Cone, 1948-49-50
Jackie Calvert, 1948-49-50
Joel Wells, 1954-55-56



Ray Mathews



Ray Clanton



Fred Cone



Lou Cordileone



Frank Gillespie



Joe Blalock

1967 Clemson Football Coaching Staff



Here are 10 of Clemson's 11-man football coaching staff. Kneeling, left to right, Whitey Jordan, offensive ends and flankers; Don Wade, head offensive coach; Art Baker, offensive backfield coach; Tom Bass, head freshman coach; Ronnie Grace, assistant freshman coach. Standing, left to right, Frank Howard, head coach; Bob Smith, head defensive coach; Banks McFadden, defensive backfield coach; Bob Jones, defensive ends and tackles; and Fred Cone, chief recruiter. Absent was Bill McLellan, scouting team coach.

CARTEE'S FLORIST

Fashionable Flowers for Every Occasion



Call 646-3046 or Night & Sunday 224-1869



FTD and TDS
(Member)

PENDLETON, S. C.

Good Luck Tigers!



Champion Products Inc.

Manufacturers of
ATHLETIC KNITWEAR
FOR ALL SPORTS

115 College Ave.

Rochester, New York

dynagraphics inc

designers / artists
engravers / printers

525 university ridge / greenville s c
telephone 233 4636

Death Valley Record . . .

In the past 25 seasons, 22 teams have made appearances in Clemson Memorial Stadium, now pretty widely known as "Death Valley." Only three teams (George Washington, Villanova and Maryland) have an edge on the Tigers' home ground and two of these (GW and Villanova) have just played one game in Memorial Stadium. Below is a season-by-season rundown of Clemson's record at home since the stadium was built and used for the first time in 1942.

1942	Clemson 32 Clemson 0 Clemson 12	Presbyterian 13 George Washington 7 Furman 7	Won by 19 Won by 5	Lost by 7
1943	Clemson 12 Clemson 12	Presbyterian 13 Wake Forest 41		Lost by 1 Lost by 29
1944	Clemson 34 Clemson 57	Presbyterian 0 Virginia Military 12	Won by 34 Won by 45	
1945	Clemson 76 Clemson 7 Clemson 35 Clemson 6	Presbyterian 0 Pensacola NAS 6 Virginia Tech 0 Wake Forest 13	Won by 76 Won by 1 Won by 35	Lost by 7
1946	Clemson 39 Clemson 7 Clemson 20	Presbyterian 0 N. C. State 14 Furman 6	Won by 39 Won by 13	Lost by 7
1947	Clemson 42 Clemson 14 Clemson 34	Presbyterian 0 Wake Forest 16 Auburn 18	Won by 42 Won by 16	Lost by 2
1948	Clemson 53 Clemson 6 Clemson 41 Clemson 42	Presbyterian 0 N. C. State 0 Furman 0 Duquesne 0	Won by 53 Won by 6 Won by 41 Won by 42	
1949	Clemson 69 Clemson 7 Clemson 21 Clemson 27 Clemson 33	Presbyterian 7 Mississippi State 7 Wake Forest 35 Boston College 40 Duquesne 20	Won by 62 Tie Game Lost by 14 Lost by 13	
1950	Clemson 55 Clemson 27 Clemson 53 Clemson 57	Presbyterian 0 N. C. State 0 Duquesne 0 Furman 2	Won by 55 Won by 27 Won by 53 Won by 55	
1951	Clemson 53 Clemson 21 Clemson 21 Clemson 34	Presbyterian 6 Wake Forest 6 Boston College 2 Auburn 0	Won by 47 Won by 15 Won by 19 Won by 34	
1952	Clemson 53 Clemson 7	Presbyterian 13 Villanova 14	Won by 40	Lost by 7
1953	Clemson 33 Clemson 0 Clemson 18 Clemson 19	Presbyterian 7 Maryland 20 Wake Forest 0 Auburn 45	Won by 26 Won by 18	Lost by 20 Lost by 26
1954	Clemson 33 Clemson 7 Clemson 27 Clemson 59	Presbyterian 0 Virginia Tech 18 Furman 6 The Citadel 0	Won by 33 Won by 21 Won by 59	Lost by 11
1955	Clemson 33 Clemson 26 Clemson 19 Clemson 12	Presbyterian 0 Georgia 7 Wake Forest 13 Maryland 25	Won by 33 Won by 19 Won by 6	Lost by 13
1956	Clemson 27 Clemson 21 Clemson 7 Clemson 28	Presbyterian 7 Virginia Tech 6 Virginia 0 Furman 7	Won by 20 Won by 15 Won by 7 Won by 21	
1957	Clemson 66 Clemson 7 Clemson 26 Clemson 13	Presbyterian 0 N. C. State 13 Maryland 7 Wake Forest 6	Won by 66 Won by 19 Won by 7	Lost by 6
1958	Clemson 20 Clemson 26 Clemson 14 Clemson 34 Clemson 36	Virginia 15 North Carolina 21 Wake Forest 12 Boston College 12 Furman 19	Won by 5 Won by 5 Won by 2 Won by 22 Won by 17	
1959	Clemson 23 Clemson 6 Clemson 25 Clemson 33	N. C. State 0 Duke 0 Maryland 28 Wake Forest 31	Won by 23 Won by 6 Won by 2	Lost by 3
1960	Clemson 13 Clemson 21 Clemson 24 Clemson 12 Clemson 42	Virginia Tech 7 Virginia 7 North Carolina 0 South Carolina 2 Furman 14	Won by 6 Won by 14 Won by 24 Won by 10 Won by 28	

1961	Clemson 21 Clemson 13 Clemson 21 Clemson 35 Clemson 20	Maryland 24 Wake Forest 17 Tulane 6 Furman 6 N. C. State 0	Won by 15 Won by 29 Won by 20	Lost by 3 Lost by 4
1962	Clemson 16 Clemson 0 Clemson 14 Clemson 17 Clemson 20	Georgia 24 Duke 16 Auburn 17 North Carolina 6 South Carolina 17	Won by 11 Won by 3	Lost by 8 Lost by 16 Lost by 3
1963	Clemson 3 Clemson 7 Clemson 36 Clemson 21	N. C. State 7 Georgia 7 Wake Forest 0 Maryland 6	Won by 36 Won by 15	Lost by 4 Tie-Game
1964	Clemson 28 Clemson 29 Clemson 0 Clemson 3	Furman 0 Virginia 7 North Carolina 29 South Carolina 7	Won by 28 Won by 22	Lost by 29 Lost by 4
1965	Clemson 21 Clemson 3 Clemson 26 Clemson 0	N. C. State 7 Texas Christian 0 Wake Forest 13 Maryland 6	Won by 14 Won by 3 Won by 13	Lost by 6
1966	Clemson 40 Clemson 9 Clemson 27 Clemson 35	Virginia 35 Duke 6 North Carolina 3 South Carolina 10	Won by 5 Won by 3 Won by 24 Won by 25	

TEAM RECORDS IN DEATH VALLEY

Team	G	W	L	T	Pct.	Clem. Pts.	Opp. Pts.
Furman	10	10	0	0	1.000	326	68
Virginia	5	5	0	0	1.000	117	64
Duquesne	3	3	0	0	1.000	128	20
Virginia Military	1	1	0	0	1.000	57	12
Pensacola NAS	1	1	0	0	1.000	7	6
The Citadel	1	1	0	0	1.000	59	0
Tulane	1	1	0	0	1.000	21	6
Texas Christian	1	1	0	0	1.000	3	0
Presbyterian	16	15	1	0	.938	710	66
Virginia Tech	4	3	1	0	.750	76	31
North Carolina	5	4	1	0	.800	94	59
Boston College	3	2	1	0	.667	82	54
South Carolina	4	3	1	0	.750	70	36
N. C. State	8	5	3	0	.625	114	41
Wake Forest	13	8	5	0	.615	246	203
Auburn	4	2	2	0	.500	101	80
Georgia	3	1	1	1	.500	49	38
Duke	3	2	1	0	.667	15	22
Mississippi State	1	0	0	1	.500	7	7
Maryland	7	2	5	0	.286	105	116
George Washington	1	0	1	0	.000	0	7
Villanova	1	0	1	0	.000	7	14
Totals	96	70	24	2	.739	2394	1040

(NOTE: Tie game is half game won, half game lost.)

ADDITIONAL FACTS

Clemson's longest winning streak at home is 10 games and occurred during the 1949-50-51 seasons. A nine game skein came during the 1957-58-59 seasons. The Tigers have lost three in a row at home once (1962).

* * * * *

Clemson has shutout opponents 26 times in "Death Valley." (Presbyterian 9 times; N. C. State 4; Furman, Duquesne and Wake Forest, twice each; and VPI, Auburn, Citadel, Virginia, Duke, North Carolina and Texas Christian, once each). The Tigers have been shutout five times at home in 24 seasons. Between the Maryland whitewash in 1953 and the Duke blanking in 1962, the Tigers scored in 38 consecutive home games.

• • • • •

The 26-21 victory over North Carolina in 1958 was Coach Frank Howard's 100th coaching victory.



OT LARRY KEYS



OT JACK KING



OT BILL KISSAM

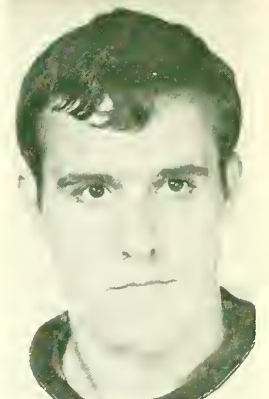

DT RONNIE KITCHENS

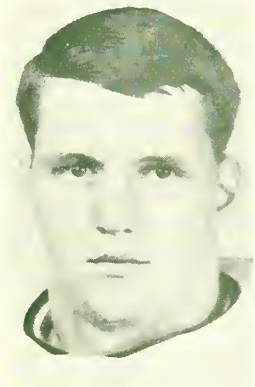

LB DAVE KORMANICKI

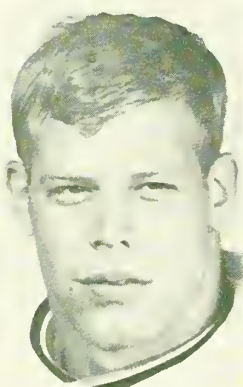

OT JOE LHOTSKY

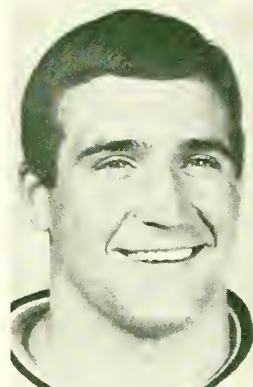

LC FRANK LIBERATORE

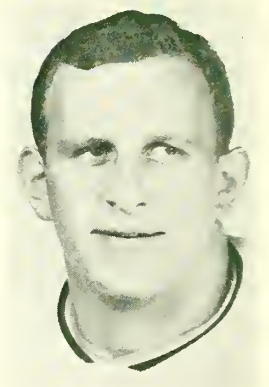

DT MIKE LOCKLAIR

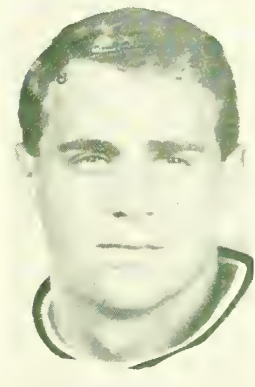

RS RICHIE LUZZI



OE EDGAR MCGEE



MG RILEY McLANE



OT WAYNE MASS



CLEMSON TIGERS



Clemson Alma Mater

Where the Blue Ridge yawns its greatness

Where the Tigers play;

Here the sons of dear old Clemson

Reign supreme always.

Chorus

Dear old Clemson, we will triumph

And with all our might

That the Tiger's roar may echo

O'er the mountain height.

A. C. Corcoran, '19



LYNCH DRUG CO.

CLEMSON —

A Good Place to Live



College Ave. — Clemson



A Mountain-top Resort

Skyline Lodge

In the heart of the Blue Ridge Mountains!

Highlands Newest and Finest Resort Lodge and Restaurant

"Where Dining is The Finest, Relaxing, The Greatest"

Open All Year

FOR RESERVATIONS CALL 526-2121 HIGHLANDS, NORTH CAROLINA

SHIRT LAUNDRY, DRY CLEANING



CLEMSON SHOPPING CENTER
Phone 654-3616 — CLEMSON, S. C.

Patterson Realty & Insurance

SERVING THE CLEMSON AREA IN
REAL ESTATE & INSURANCE NEEDS



201 College Ave.
CLEMSON, S. C.

Hendricks Novelty Co.

Wholesale Distributors

537 Gresham Ave. S.E. — Atlanta, Ga. 30316



PENNANTS—COLLEGE & HIGH SCHOOL

BADGES & BUTTONS

PARTY FAVORS—FLAGS

NOVELTY HATS

IMPRINTED BALLOONS

HULA SKIRTS & LEIS

PLUSH ANIMALS



ASK FOR ED

THE NUMBER ONE ENTERTAINMENT OF THE SOUTH

The Fabulous Charlotte Coliseum

Welcomes Once Again

CLEMSON — NORTH CAROLINA — SOUTH CAROLINA

NORTH CAROLINA STATE

in helping boost its nationally-famed basketball prestige

IMPORTANT COMING EVENTS

North-South Doubleheader	February 16-17
Southern Conference Tournament	February 29-March 2
Sportsman Show	March 12-17
Atlantic Coast Conference Tournament	March 7-9

Ice Skating

Wrestling

Ice Hockey

Paul Buck, Managing Director

For Ticket Information Call: 372-3600

The Home of the North Carolina Sports Hall of Fame



CLEMSON TIGERS



RC JOHN FULMER



DT RICHARD GARICK



FB BUDDY GORE



MG DAN GUNNELS

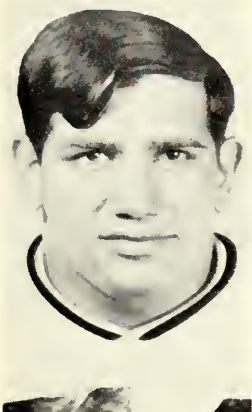

DT DEAN HALEDJIAN

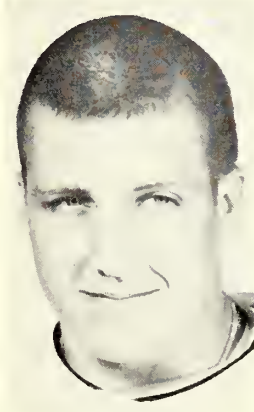

MG RANDY HARVEY



TB CHARLES HOOK



OE HOSS HOSTETLER

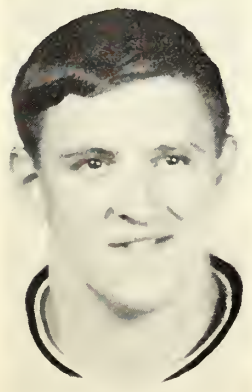

C JACKIE LEE JACKSON



TB JACKY JACKSON



RS KIT JACKSON

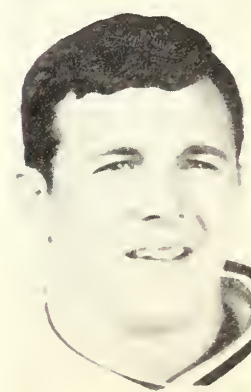

FLK FREDDY KELLEY

ATHLETIC STAFF

Athletic Director: Frank Howard, Alabama '31
Faculty Chairman: R. R. (Red) Ritchie, Iowa State '26
Ass't. Athletic Director: Gene Willimon, Clemson '33
Ass't. Athletic Director: Bill McLellan, Clemson '54
Head Trainer: Fred Hoover, Florida State '53
Trainer and Equipment Manager: Herman McGee
Team Physician: Dr. Judson E. Hair, Medical College of South Carolina '52
Associate Team Physician: Dr. J. Charles Barnett, Clemson '52, Medical College of South Carolina '56
Staff Physician: Dr. Jim Bowers, Clemson '51; Medical College of South Carolina '55
Sports Information Director: Bob Bradley, Clemson '51

FOOTBALL COACHING STAFF

Head Coach: Frank Howard, Alabama '31
Offensive Coach: Don Wade, Clemson '52
Offensive Backfield Coach: Art Baker, Presbyterian '53
Offensive End Coach: Whitey Jordan, Clemson '59
Defensive Coach: Bob Smith, Furman '34
Defensive Backfield Coach: Banks McFadden, Clemson '40
Defensive End Coach: Bob Jones, Clemson '30
Chief Recruiter: Fred Cone, Clemson '51
Head Freshman Football Coach: Tom Bass, Maryville '60
Ass't. Freshman Football Coach: Ronnie Grace, Clemson '62
Scouting Team Coach: Bill McLellan, Clemson '54

OTHER COACHES

Baseball: Bill Wilhelm, Catawba '57
Head Basketball: Bobby Roberts, Furman '53
Freshman Basketball: Jim Brennan, Clemson '65
Golf: Whitey Jordan, Clemson '59
Soccer: Ibrahim M. Ibrahim
Swimming: Carl McHugh, Clemson '36
Tennis: Duane Bruley, Wisconsin '56
Track & Cross Country: P. Wee Greenfield, North Texas State '48

Other Coaches



Jim Brennan
Ass't. Basketball

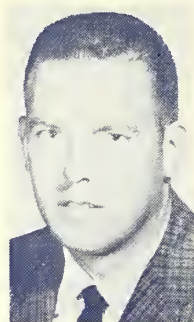

Duane Bruley
Tennis



P. Wee Greenfield
Track



Ibrahim M. Ibrahim
Soccer



Carl McHugh
Swimming



Bobby Roberts
Head Basketball



Bill Wilhelm
Baseball



Scotty's Inc. Restaurant

For a winner try Clemson—for dinner try Scotty's



SCOTTY'S INC. RESTAURANT

654-9833

Clemson, S. C.

Athletic Staff Members



Gene Willimon
Assistant Athletic Director



Bill McLellan
Assistant Athletic Director



Bob Bradley
Sports Information Director



Herman McGee
Equipment Manager



Fred Hoover
Head Trainer



Dr. Jud Hair
Team Physician



Dr. Charlie Barnett
Associate Team Physician



Dr. Jim Bowers
Staff Physician

Compliments Of

**Lockwood-Greene
Engineers, Inc.**



**SPARTANBUAG — ATLANTA
NEW YORK — BOSTON**

THE

First National Bank

OF SOUTH CAROLINA

NOW **42** OFFICES IN

18 SOUTH CAROLINA CITIES

TO SERVE YOU BETTER



Member Federal Deposit Insurance Corporation

Duckett Funeral Home

Courteous and Reliable Service

Air-Conditioned and
Oxygen Equipped Ambulances

FUNERAL AMBULANCE

CENTRAL, SOUTH CAROLINA

Central Dial 639-2411 or
Pendleton 646-3041

HEAD DEFENSIVE COACH . . .

COACH ROBERT WILLIAM (BOB) SMITH. Joined Clemson staff Feb., 1950, from private business in Clinton, S. C.

Responsibilities: Assistant varsity football coach working with middle guards and line backers. Head defensive coach.



Smith

Coaching Experience: College—was assistant football coach at Furman 1934-1942. Coached in Naval aviation physical training program from May, 1942 to Feb., 1946. Served as head coach of Furman 1946 and 1947. Served as Clemson baseball coach 1952 through 1957. Assistant varsity coach at Clemson 17 years.

Personal Information: Born—Cartersville, Ga., Dec. 6, 1912. **High School**—Cartersville, Ga., lettered in

football, basketball, baseball, track. **College**—Furman, graduated with BS degree in economics in 1934. Lettered in football, baseball, track. **College fraternity**—Kappa Alpha. **Service**—Navy 4 years. **Married**—Catherine Jordan of Dillon, S. C., June 18, 1942. **Children**—Sandy, 21 (nurse at McLeod Infirmary, Florence) Becky, 19, (Sophomore at Furman University); Bob, Jr. (T-Boy), 15 (10th grade).

Bowl Game Participation: 5 as an assistant coach (1951 Orange, 1952 Gator, 1957 Orange, 1959 Sugar, 1959 Bluebonnet).

CLEMSON THEATRE

CLEMSON, S. C.

Robert J. Moseley, Manager



The Theatre of Fine Entertainment

Central Concrete & Plaster

104 East Main Street
CENTRAL, S. C.



Contractors in Concrete Paving and Plastering
Ready Mixed Concrete — Building Materials

HEAD OFFENSIVE COACH . . .

COACH JAMES DONALD (DON) WADE. Joined Clemson staff July, 1953. Came to Clemson from Waynesboro, Ga., High School.

Responsibilities: Assistant varsity football coach working with offensive tackles, guards and centers. Head offensive coach.



Wade

Coaching Experience: High School—was assistant football coach at Waynesboro, Ga., one year. **College**—Served six years as Clemson assistant freshman coach. Coached freshman baseball team five years. Assistant line coach at Clemson six years. On the Clemson staff 14 years.

Personal Information: Born—Tyronza, Ark., Aug. 10, 1928. **High School**—Lenoir City, Tenn., lettered in football and basketball. **College**—Clemson, graduated in 1952 with BS degree in education, lettered in football 2 years. **Service**—

Army 2 years. Played two years service football with 187th para-glider Inf. Regt. in Japan. **Married**—Barbara Henderson of Clemson, S. C., Dec. 2, 1949. **Children**—Donna, 15 (10th grade); Beth, 11 (6th grade); Clint, 9 (4th grade).

Bowl Game Participation: 2 as a player (1951 Orange and 1952 Gator); 3 as an assistant coach (1957 Orange, 1959 Sugar, 1959 Bluebonnet).

OFFENSIVE BACKFIELD COACH . . .

COACH ARTHUR WELLINGTON (ART) BAKER. Joined Clemson staff June 1, 1965. Came to Clemson from Eau Claire High School in Columbia, S. C.

Responsibilities: Assistant football coach working with offensive backs.



Baker

Coaching Experience: High School—Coached two years at McColl, S. C., High School; coached two years at Newberry, S. C., High School; coached six years at Eau Claire High School in Columbia, S. C., having 43-17-5 record. Team was AA runner-up in state in 1963; team was AAA runner-up in state in 1964. Coached in Shrine Bowl in Charlotte, N. C., 1963. Coached in South Carolina North-South game in 1960; Clemson

freshman football coach in 1965. On Clemson staff three years.

Personal Information: Born—Sumter, S. C., Nov. 30, 1929. **High School**—Edmunds High School, Sumter, S. C. Lettered in football and basketball. **College**—Presbyterian College, Clinton, S. C., graduated in 1953 with BA degree in history. Lettered in football 2 years, wrestling 2 years. Has done graduate work at University of South Carolina on Masters degree in education. **Service**—Army 2 years. **Married**—Edith Edens of Dalzell, S. C., August 24, 1952. **Children**—Artie, 12 (7th grade); Kim, 11 (6th grade); Ryan, 4; Curtis, 3.

Additional Information: Co-organizer and advisor of Clemson chapter of Fellowship of Christian Athletes.

DEFENSIVE END COACH . . .

COACH ROBERT MORGAN (BOB) JONES. Joined Clemson staff November, 1930, while student under Coach John Cody as freshman football coach. Was hired fulltime by Coach Jess Neely Jan. 7, 1931, as assistant football coach.

Responsibilities: Assistant varsity coach working with ends and tackles on defense.



Jones

Coaching Experience: College—Served as head freshman coach 1933-39. Coached boxing team 1933-48. Was golf coach 1931-41. Has been varsity end coach since February, 1940. On Clemson staff 37 years.

Personal Information: Born—Starr, S. C. Nov. 19, 1908. **High School**—Starr, S. C., lettered in basketball and baseball. **College**—Clemson, graduated with BS degree in animal husbandry in 1930. Lettered 3 years

in football, 3 in basketball. All-South Atlantic football, 1930. Alternate football captain, 1930. Basketball captain 29-30. **Service**—Army 5 years. Had 35 years of active and reserve duty until retirement June 30, 1965. Held rank of major general. Was commanding general of 108th Reserve Division. Awarded Legion of Merit upon retirement. **Married**—Ellen Moseley of Anderson, S. C., June 9, 1931. **Children**—Mrs. David Moja (Janet) of Cape Kennedy, Fla.; Mrs. John Davis (Rose) of New York, N. Y.; Robin, 20 (junior at Limestone College).

Grandchildren—David Moja, Robert Moja, Jan Moja.

Additional Information—Received Distinguished Alumni Award in 1964.

Bowl Game Participation: 7 as an assistant coach (1940 Cotton, 1949 Gator, 1951 Orange, 1952 Gator, 1957 Orange, 1959 Sugar, 1959 Bluebonnet).

OFFENSIVE END COACH . . .

COACH RONALD PEARCE (WHITEY) JORDAN. Joined Clemson staff July, 1959. Came to Clemson after college graduation.

Responsibilities: Assistant football coach working with offensive ends and flankers.

Coaching Experience: College—Assisted with freshman team as a student while finishing up work on degree. Assistant freshman coach four years. Head freshman coach in 1964. Has been full time coach for eight years.

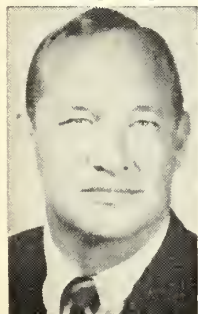

Jordan

Personal Information: Born—Florence, S. C., May 14, 1936. **High School**—Florence High School, lettered in football, baseball and basketball. **College**—Clemson, graduated with BS degree in education in 1959. Lettered in football three years. **Married**—Kappy Stewart of

Florence, S. C., June 5, 1955. **Children**—Kim 11 (6th grade); Karol 9 (4th grade); Stewart, 8 (3rd grade); Jo Kyle, 5 (kindergarten).

Bowl Game Participation: 1 as a player (1957 Orange), 2 as an assistant coach (1959 Sugar, 1959 Bluebonnet).

DEFENSIVE BACKFIELD COACH . . .

COACH JAMES BANKS (BANKS) McFADDEN. Joined Clemson staff June, 1940, following graduation. Took leave of absence to play pro ball. Rejoined staff from Feb., 1941 to June, 1942. Returned from service Oct., 1945. On staff since that time.



McFadden

Responsibilities: Assistant varsity football coach working with defensive backs.

Coaching Experience: College—coached Clemson varsity basketball 10 years. Coached Clemson freshman football team. Coached Clemson varsity track and cross country. Has been on Clemson staff a total of 24 years.

Personal Information: Born—Fort Lawn, S. C., Feb. 7, 1917. **High School**—Great Falls, S. C., lettered

in football, basketball and track. **College**—Clemson, graduated in 1940 with BS degree in agricultural education, lettered 3 years in football, 3 in basketball, 3 in track. All-American in both football and basketball. **Pro football**—1 year (1940) with Brooklyn Dodgers. **Service**—Air Force 3½ years. **Married**—"Aggie" Rigby of Manning, S. C., June 13, 1945. **Children**—Patsy, 21 (senior at Winthrop College); Lil, 19 (sophomore at University of South Carolina); Marcia, 16 (11th grade); Jan, 14 (9th grade).

Additional Information: Elected to National Football Hall of Fame in 1959. Received Distinguished Alumni Award in 1966.

Bowl Game Participation: 1 as a player (1940 Cotton); 6 as an assistant coach (1949 Gator, 1951 Orange, 1952 Gator, 1957 Orange, 1959 Sugar, 1959 Bluebonnet).

CHIEF RECRUITER . . .

COACH FRED (FRED) CONE. Joined Clemson staff Jan. 1, 1961. Came to Clemson after playing with Dallas Cowboys of National Football League.

Responsibilities: Assistant coach working with varsity extra point, kickoff and field goal specialists. Also serves as chief recruiter in football.

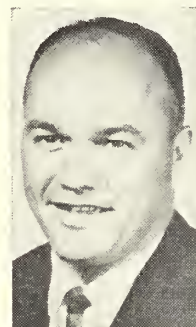

Cone

Coaching Experience: High School—coached two years at University Military School at Mobile, Ala. Seventh year on Clemson staff.

Personal Information: Born—Pineapple, Ala., June 21, 1926. **High School**—Moore Academy, Pineapple, Ala. **College**—Clemson, graduated with BS degree in agricultural education in 1951. Lettered in football 3 years. Captain 1950. Still holds 10

individual season and career marks at Clemson. **Pro football**—7 years with Green Bay Packers, 1 year with Dallas Cowboys. **Service**—11th Airborne 2½ years. **Married**—Judy Anderson, Green Bay, Wisc., May 1, 1954. **Children**—Jeff, 12 (7th grade); Andy, 10 (5th grade); Amy, 7 (2nd grade).

Bowl Game Participation: 2 as a player (1949 Gator and 1951 Orange).

HEAD FRESHMAN COACH . . .

THOMAS SIDNEY (TOM) BASS, HEAD FRESHMAN FOOTBALL COACH. Joined Clemson staff Feb. 19, 1967, from coaching staff at University of Tennessee.

Responsibilities: Head freshman football coach. Recruiter.

Coaching Experience: Assistant coach at Sevier County High School, Sevierville, Tenn., one year. Head coach at Sevier County High School four years with a 35-7-2 record. Assistant freshman football coach at University of Tennessee in 1966. Was East Tennessee coach-of-the-year in 1964; also Knoxville Journal coach-of-the-year. Winning coach (21-0) in East Tennessee all-star game. Team always finished in Top 10 in Tennessee.

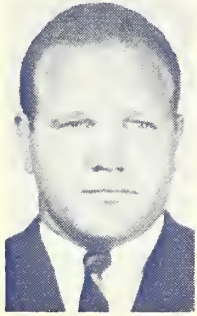

Bass

Personal Information: Born—Mooresville, N. C., Sept. 18, 1936. **High School:** Mooresville High School. Lettered two years in football, two in baseball and two in basketball. **College:** Maryville College, Maryville, Tenn., graduated with BA degree in biology in 1960. Lettered three years in football, three in baseball and three in wrestling. Has completed all work except thesis in science education at University of Tennessee. **Service:** Paratrooper with 82nd Airborne two years. Played service baseball.

ASSISTANT FRESHMAN COACH . . .

COACH RONALD DUANE (RONNIE) GRACE. Joined Clemson staff, July, 1967. Came to Clemson from Pendleton High School, Pendleton, S. C.

Responsibilities: Offensive backfield coach of freshman football team. Resident counselor of athletic dormitory.

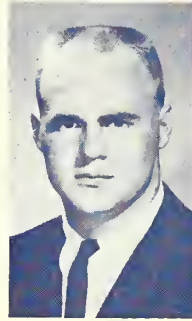

Grace

Coaching Experience: **High School—** Assistant football coach, Pendleton High School, Pendleton, S. C., two years. Head coach one year. Team won Class A championship with 13-0 record in 1966. First year on Clemson staff.

Personal Information: **Born—**McKeesport, Pa., Oct. 3, 1937. **High School:** McKeesport High School. Lettered in football 2 years. **College—**Clemson, graduated in 1962 with B.S. degree in economics and education. Now working on masters degree at Clemson.

Service—Army, 4 years. **Married—**Stephany Rush of Clemson, S. C., Dec. 2, 1960. **Children—**Duane, 6 (1st grade); Sean, 1.

Bowl Game Participation: 1 as a player (1959 Bluebonnet).

College fraternity: Alpha Sigma. **Married:** Susan Price of Knoxville, Tenn., Feb. 19, 1964. **Children:** Thomas Stephen, 2.

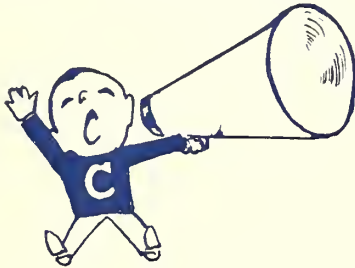

gimme an

'S'

gimme a

'C'

gimme an

'N'

what have you got?

A full-service bank that's always ready to talk business! Put your money in an SCN checking account! The Man from SCN is ready to serve all your banking needs at all of SCN's 76 offices.

SOUTH CAROLINA NATIONAL

SCN the Bank for Everybody

SCN IN CLEMSON AT 401 COLLEGE AVE.



OE JIMMY ABRAMS



QB JIMMY ADDISON

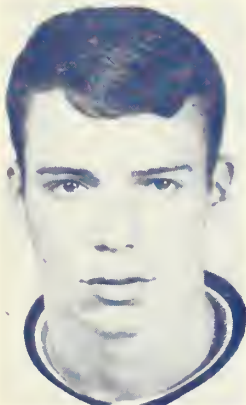

RS BILLY AMMONS



OG GARY ARTHUR

CLEMSON TIGERS



LC RANDY BELL



DE JOEY BRANTON



DE TOM BULWITH



OG BRUCE BURBICK



LB GEORGE BURNETT



OT DAVE BURTON



DT JOHN CAGLE



KICKER SAMMY CAIN

ACC Football Officials

Earl Barnett	Charlottesville, Va.
V. E. (Ed) Baugh	Orangeburg, S. C.
J. L. (Sparky) Blanks	Lynchburg, Va.
Wallace W. (Wally) Burke	Raleigh, N. C.
Richard A. (Dick) Carrington	Lynchburg, Va.
Tom Chambers	Winston-Salem, N. C.
Wilburn C. Clary	Winston-Salem, N. C.
James G. (Jim) Collier	Greenville, S. C.
Nelvin E. (Nellie) Cooper	Cary, N. C.
Hugh M. (Buster) Currin	Oxford, N. C.
James W. (Bill) Davis	Wilson, N. C.
Carl B. Deane	Charlottesville, Va.
Paul C. Girolamo	Spartanburg, S. C.
Ernest D. (Bo) Hackney	Wilson, N. C.
Milton A. (Buck) Hines	Elkin, N. C.
Warren A. (Art) Hodges	Winston-Salem, N. C.
Mark Anthony Kane	Charlotte, N. C.
John W. (Jack) Lindsay	Greenville, S. C.
George (Mutt) Manning	Gastonia, N. C.
M. E. (Mickey) McClenny	Goldsboro, N. C.
Julian McKenzie	Jacksonville, Fla.
Dr. Raymond D. (Bo) Menton, Jr.	Ellicott City, Md.
Raymond L. (Ray) Moore, Jr.	Columbia, S. C.
Thomas J. (Tom) Richert	Coral Gables, Fla.
H. Gil Rushton	Atlanta, Ga.
Robert E. (Bob) Sandell, Jr.	Charlottesville, Va.
William (Bill) Shipley	Cockeysville, Md.
Robert E. (Bob) Shoaf	Winston-Salem, N. C.
William E. (Bill) Smith	Raleigh, N. C.
Charles (Charlie) Timmons	Greenville, S. C.

Concession Prices

Buttons	.50 & .75
Pennants	\$1.00
Bobbie Dolls	\$1.50
Plush Tigers	\$3.00
Party Poppers	.10
Tiger Hats & Tams	\$1.50
Sun Visors	.25
Batons	.75
Porky Hats	\$1.00
Cow Bells	.50 & \$1.00
6" Buttons	\$1.00
Car Plates	\$1.00
Men's Raincoats	\$1.50
Ladies' Raincoats	\$1.50
Umbrellas	\$3.00
Hat Covers	.50
Shakers	.50
Football Necklace	\$1.00
Football Players	\$1.00

BELOIT KLEINWEFERS TEXTILE MACHINERY CORPORATION PENDLETON, SOUTH CAROLINA

SERVING THE TEXTILE INDUSTRY WITH A
COMPLETE LINE OF FINISHING EQUIPMENT:

bleaching, dyeing, mercerizing, printing, calendering,
coating and laminating, high pressure bleaching
and drying of yarn and raw stock.



enriches **KIDS!**

BECAUSE

**Only One Slice of
Merita Bread Has**

- ★ As much PROTEIN as a STRIP of BACON
- ★ More B VITAMINS Than TWO BOILED EGGS
- ★ Twice as much IRON & NIACIN As An 8 Oz. GLASS of CHOCOLATE MILK

AMERICAN BAKERIES COMPANY

**SEE HIGHLIGHTS OF ALL
TIGER GAMES ON TV...**



**THE
FRANK
HOWARD
SHOW**

**SUNDAYS BEFORE NFL GAMES
IN COLOR!**

WBTW-TV CHANNEL 13
FLORENCE

WRDW-TV CHANNEL 12
AUGUSTA

WCSC-TV CHANNEL 5
CHARLESTON

WNOK-TV CHANNEL 19
COLUMBIA

WSPA-TV
CHANNEL 7
SPARTANBURG

Coach Howard and WSPA Sports Director Verner Tate describe the best action. You see actual game film. "The Frank Howard Show" originates live from the WSPA-TV color studios.

Sponsored By The

**HUMBLE OIL AND
REFINING COMPANY**



GM

MARK OF EXCELLENCE

Foreground: Chevelle SS 396. Camaro SS, top right. Corvette Sting Ray, top left.



Our Sports Department

A look of bold innovation and the feel of competitive excitement set Chevrolet sport models apart from the pack for '68.

Revolutionary styling.

Looking like a dream car come to life, the '68 Corvette Sting Ray is an astonishingly beautiful new sports car. It's nearly seven inches longer and two inches lower. Startling new features include Hide-A-Way windshield wipers concealed beneath a power-operated cowl panel, rear deck spoiler, high-backed bucket seats and push-type door opening buttons.

Great performers, too.

Quieter and smoother riding this year, Chevelle and Camaro,

"The Hugger," offer new sports car-type performance—better handling, big engines. Camaro SS has a bulging striped hood that covers your choice of either a 350- or 396-cubic-inch V8. Chevelle SS 396 for '68 has completely new styling, a wider tread, shorter wheelbase, and a twin-domed hood.

More engine efficiency.

Standard on many models with automatic transmission is an ingenious carburetor heater that gives you increased efficiency in cold weather. Standard, also, is a new GM exhaust emission control.

New ventilation system.

Astro Ventilation, a brand-new system of bringing in outside air, comes on Corvette, Camaro and the Caprice Coupe, and is available on many other models.

Proved safety features.

All Chevrolet safety features are continued and you get many new ones such as energy-absorbing front seat backs and side marker lights for '68. Be smart. Be sure. Buy now at your Chevrolet dealer's.

Free!

Get Chevrolet's 60-page College Football Handbook



Chevrolet's College Football Handbook contains a complete rundown on all the top teams, plus action photographs and inside looks by famous sports commentators. You'll also find the schedules and line-ups of all 33 NCAA games to be televised this fall. It's yours for the asking at your Chevrolet dealer's.

'68 Chevrolets

